Vmag™

2010 CONTEST ISSUE VOTE NOW

Voluptuous®

JANUARY 2011

THE SCORE GROUP®

VOLUPTUOUS.COM

YOU PICK THE WINNERS

96 Curvy Honies

Model of the Year candidate **Ashley Sage**

Karla James Newcomer of the Year candidate

Plumper of the Year candidate **Tatiana Blair**

ALL STACKED • ALL NATURAL

SINCE 1994

You pick 2010's PREGGO of the year!

SALE TO MINORS IS FORBIDDEN

INTERNATIONAL EDITION-BONUS
$11.99 U.S. $13.99 CANADA

66

7 25274 02662 3

StoreMags.com - Free Magazines Download in True PDF format

Release: StoreMags & FantaMag

V-mag™
JANUARY 2011

CONTENTS

VOLUME 18, NUMBER 1

DEPARTMENTS

5 V-MAIL
Readers chime in about the tits and slits and the ladies of V-mag!

FEATURES

24 THE *SCORELAND* BLOG
Find out about your favorite V-mag models on our online blog forum.

ANNUAL CONTEST

13 NEWCOMER OF THE YEAR CONTEST:
Your favorite lovelies who unveiled their curves for the first time in 2010!

42 MODEL OF THE YEAR CONTEST:
The best V-girls flaunt their plush, hourglass figures for your votes!

63 PLUMPER OF THE YEAR CONTEST:
These pretties have got more paddin' in all the right places!

SPECIAL CATEGORIES:

26 ASS OF THE YEAR
35 PUSSY OF THE YEAR
54 PREGGO OF THE YEAR
58 BUSH OF THE YEAR
77 AREOLAE OF THE YEAR
86 BEST XXX OF THE YEAR

NOTICE: THIS IS ADULT MATERIAL
All of the performers/models, and all of the characters that they portray, were over 18 years of age at the time of the photography. The content is inappropriate for minors and appropriate care should be taken to ensure that it is not viewed by anyone under 18 years of age.

Voluptuous (ISSN #1087-7657) is published 13 times a year, monthly, plus an additional issue in Dec. for $59.95 per year in the USA and $74.95 (U.S. funds only) in Canada, by The Score Group, 1629 N.W. 84 Avenue, Miami, FL 33126. Periodicals Postage Paid at Miami, FL and Additional Mailing Offices. POSTMASTER: Please send address changes to: Voluptuous, 1629 N.W. 84 Avenue, Miami, FL 33126.

SPECIAL CATEGORIES:

BAILEY SANTANNA

BEST XXX OF THE YEAR pg. 86

DESTINY ROSE

PUSSY OF THE YEAR pg. 35

CHERRY BRADY

AREOLAE OF THE YEAR pg. 77

CARRIE ASHTON

ASS OF THE YEAR pg. 26

LORNA MORGAN

PREGGO OF THE YEAR pg. 54

13
NEWCOMER OF THE YEAR
JENNA VALENTINE

63
PLUMPER OF THE YEAR
ANNA BECK

StoreMags.com - Free Magazines Download in True PDF format

Release: StoreMags & FantaMag

Karla James
This Brit beauty dazzles with her 34G rack!

TRY V-MAG ON FOR SIZE!

6 ISSUES FOR ONLY $29.95!

Issue after issue, *Voluptuous* brings you the finest all-natural, big-titted women on Earth. Now you can give the advantages of a subscription a try and save big! For a limited time, we're offering you six issues of *Voluptuous* for only $29.95. That's right! This is your chance to get the world's number one big-tit magazine delivered discreetly to your home or P.O. box. But don't delay. This special offer expires January 1, 2011.

- **Never see the "Sold Out" sign!**
- **Delivered discreetly every four weeks!**
- **15% savings off every SCORE Group video, DVD & back issue!**
- **The hottest natural, big-tit XXX action!**

SAVE OVER 60%!

ON THE INTERNET www.eBoobStore.com **UNITED STATES & CANADA** 1•800•421•0760
INTERNATIONAL ORDERS +305•662•5959 **24-HOUR, 7-DAY FAX** +305•662•5952

MAIL TO: The SCORE Group (Dept. VO0111), 1629 N.W. 84 Avenue, Miami, FL 33126 USA

❑ **YES, SEND ME SIX ISSUES OF VOLUPTUOUS FOR ONLY $29.95/C$46.95/£28.95/€31.95 (Plus S&H)**

Allow 4-to-8 weeks for delivery of first issue. All magazines will arrive in a discreet envelope to protect your privacy. By signing below, you certify that you are at least 18 years old. We accept checks or money orders in U.S. dollars, Canadian dollars, UK pounds and Euros only. All other countries: $44.95 U.S. Credit card orders must provide exact billing address if different from mailing address. New and current subscribers to *Voluptuous* will automatically save 15% off all merchandise available in *Voluptuous*. This discount applies to SCORE Group products only, to be deducted prior to the addition of any S&H charges where applicable. Plus, new and current U.S. subscribers receive FREE S&H on all SCORE Group products for the length of your subscription. *No discounts on magazine subscriptions. Some additional restrictions may apply. **15% discount available to U.S., Canada, U.K. & Mexico subscribers only.**

➤ **PLEASE INDICATE:** ❑ *New* ❑ *Renewal* *All special offers mentioned above are non-transferable and are applicable as long as your *Voluptuous* subscription remains current. Discounts and free shipping offers cannot be combined with any other discount offers and may be revoked at any time at the sole discretion of *Voluptuous* and/or The SCORE Group.

➤ **PAYMENT METHOD:** ❑ Check ❑ M.O. ❑ MASTERCARD ❑ VISA ❑ DISCOVER ❑ AMEX

Card#_____ Exp._____ Security code_____ Amex Security code_____ Name_____ Age_____

Address_____ City_____ State_____ Zip/Post code_____

Country_____ Email_____ Signature_____ VO0111

CREDIT CARD ORDERS WILL NOT BE PROCESSED WITHOUT A SIGNATURE

Release: StoreMags & FantaMag

StoreMags.com - Free Magazines Download in True PDF format

Stormtrooper.com

V mail

SEND YOUR LETTERS TO:
V-Mail, 1629 N.W. 84th Ave.,
Miami, Florida 33126 USA
Fax: 305-662-8922
EMAIL: VOLUPTUOUS@SCOREGROUP.COM

Kaytee Carter and Destiny Rose did some steamy lesbian action in the Sept. '10 issue and our offices were flooded with fans' lusty love letters!

SEPTEMBER WAS AN ISSUE TO REMEMBER

Dear *Voluptuous,*

You guys put out another fantastic issue with the Sept. '10 issue. Thanks for all of the nice surprises! When I was first lusting through it, I saw my letter in it! Wow! You really listen and value my comments. And thanks for answering all my questions.

This issue started with Raquel Grant. She looks great. I guessed her age as 22 and she is 27. I missed the erotic fiction and now I am hoping for more. I loved the photos of Kaytee and Destiny together, too. I am hoping for more lezzies in the magazine in the future. What about a classic older model pictorial? Maybe a model from like the 1940's or so? Also, please keep the Plumper of the Month layouts coming. And thanks for the extra Maria Moore pictures! I loved them. And I really liked the idea that one reader suggested that you have a contest where the winner could win a date with a V-mag model. That would be amazing! I would enter that contest. And please bring back Loly from March '10. She is a perfect 10. Thank for making a great magazine and always bringing us the sexiest newcomers.–E.P., via the Internet

Raquel Grant's killer curves hit home with a lot of readers.

Dear E.P., It looks like a lot of your favorite ladies are in this Awards issue! You can cast your vote for Raquel Grant in the Plumper of the Year category. Kaytee Carter and Destiny Rose are both up for the Newcomer of the Year award and you can vote for Loly in the Bush of the Year category. Have fun perusing the three traditional categories and the six new, exciting special categories that are featured in the contest this year. As always, thanks for your email!

LUSTING FOR MORE LICKIN' LEZZIES!

Dear *Voluptuous,*

I don't know if you guys started taking awesome pills or super vitamins, but the last four or five issues that I have picked up have been winners. Each one has been packed from cover to cover with hot ladies who have the kind of curves that get me going. My favorite issue so far? The Sept. '10 issue featuring the jacktastic photos of Kaytee Carter and Destiny Rose all over each other's sweet bodies. What I wouldn't give to be the cock in their lesbian sandwich. Now, I am not complaining about all the XXX pictorials that you guys run each month, because I like to see the V-girls split open by huge cocks. But if I had one wish, I would ask that you guys feature more lesbians in the magazine. Nothing gets me harder than seeing two girls kissing and touching each other. I think it's even hotter than seeing them with a guy. Regardless, don't lose the momentum you guys have had lately. The magazine has improved and you're keeping all of us rock-hard and happy. And trust me when I say that I will be jacking to Kaytee and Destiny for many nights to come! Please tell me that there is a DVD with this scene in it! I need to buy it

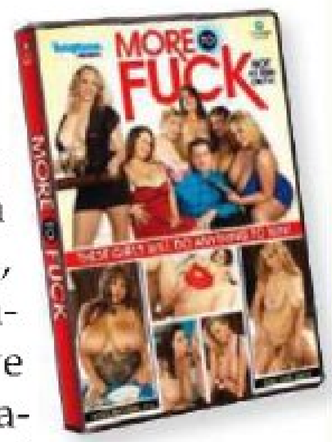

for my porn collection, ASAP. Thanks V-mag!—H.K., Stockton, California

Dear H.K., Thanks for the love and you can pick up a copy of the DVD More To Fuck *by ordering on page 9. In it, you can see Kaytee and Destiny sucking on each other's clam burgers. It's oh, so delicious!*

V-MAG: MORE BANGING FOR HIS BUCKS!

Dear *Voluptuous,*

When I was working I used to buy every big-tit magazine I could find. Now that I'm retired and making less money, I have to be choosey about my purchases and I only buy *Voluptuous*. And I find that I get more great cums from your models than I used to get from all the others combined.

The reason, I think, is that your girls have a greater variety of tits than I can find in any other publication. In most of your competition's magazines, one girl's rack usually looks very much like all the others' and my jacking pleasure is limited. I never have this problem with V-mag. Every pair is unique and, as my mood of the moment changes, I can always find a girl (Or two or three!) who will get me up and off at least once. The variety is unmatched.

I am especially thrilled that in your most recent issues, *Voluptuous* introduced me to two new world-class beauties who make my toes curl with every load I shoot over them: Miosotis and Kristina Milan. Please convey my compliments to both of these beauties.–R.N., New Jersey

NOVEMBER '10 IS FULL OF GOODNESS.

Dear *Voluptuous,*

Once again you guys have put out a stunner of an issue. The Nov. '10 issue of *Voluptuous* is the stuff of legends! First and without a doubt, Miosotis has the greatest hangers of any model you've guys have shown. Up to this point my favorite has been Eve Tyler. I sure do miss her.

Next up was the My Cups Runneth

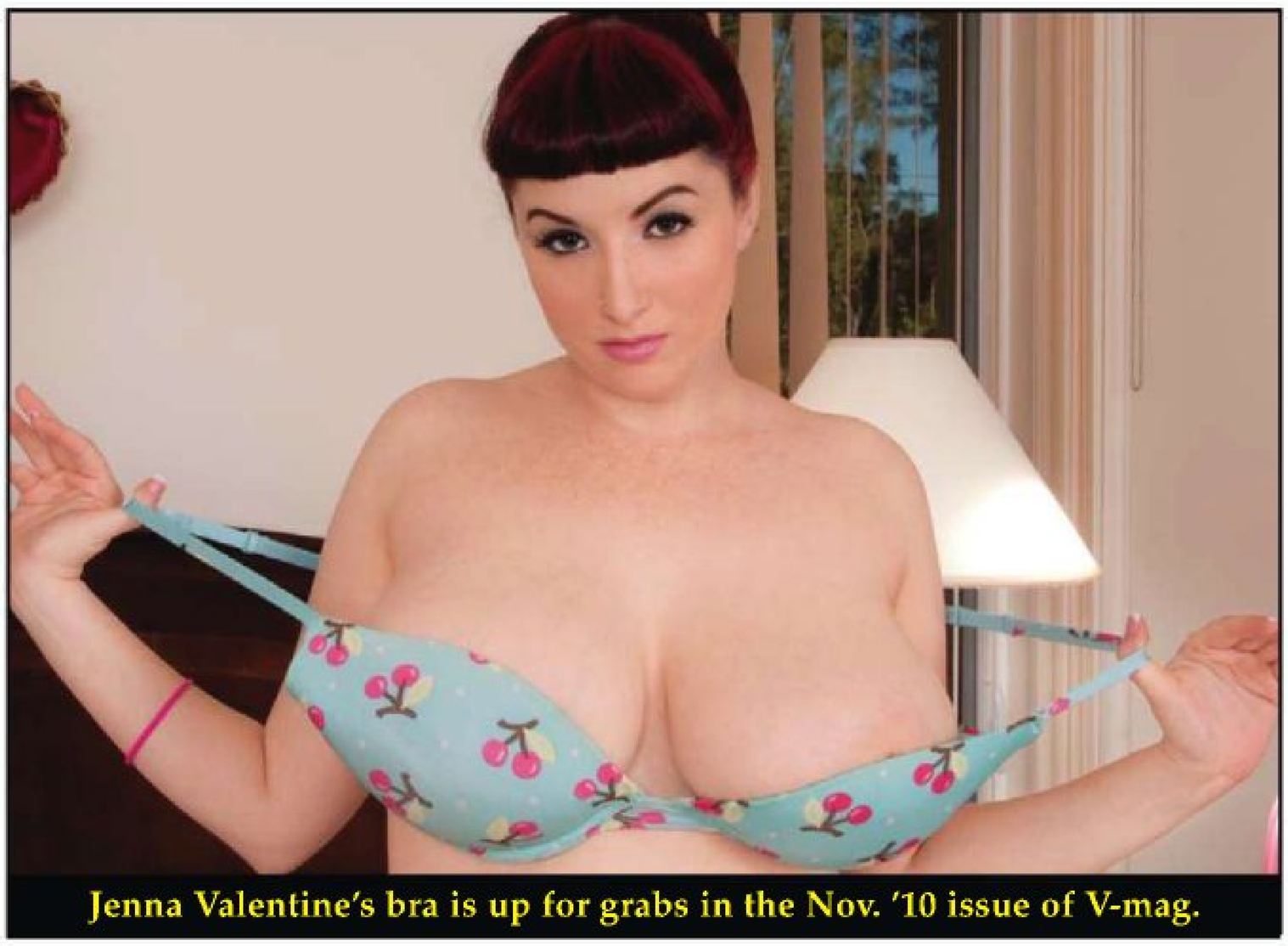

Jenna Valentine's bra is up for grabs in the Nov. '10 issue of V-mag.

Vmag January 2011

PUBLISHED BY THE SCORE GROUP

JOHN FOX *president & CEO*
MARIA GUERRERO *editor*
VANESSA VILCA *art director*
ELLIOT JAMES *associate editor*

PRODUCTION

MICHAEL FEDERICI
print operations manager
ANDRES BASTIDAS
network systems manager

CUSTOMER SERVICE AND SUBSCRIPTIONS

For inquiries regarding existing *VOLUPTUOUS* subscriptions, please write to:
SCORE **Customer Service**
1629 N.W. 84th Avenue, Miami, FL 33126 USA
For 24-Hour Credit Card Orders:
Phone: 305-662-5959 Fax: 305-662-5952
Email: cservice@scoregroup.com

CIRCULATION

HARVEY W. BANGHOR
director of circulation
BOB CERMAK *circulation manager*

NORTH AMERICAN DISTRIBUTION

CURTIS CIRCULATION COMPANY
730 River Road
New Milford, NJ 07646-3048 USA
Phone: 201-634-7400 Fax: 201-634-7499
MIKE D'EMIDIO *account executive*
DEBBIE WHELAN *international sales*

UK EDITION

COMAG
Tavistock Road, West Drayton,
Middlesex, UB7 7QE UK
Phone: 01895 433600 Fax: 01895 433602
Duncan Ambler
Account Manager

ADVERTISING

AMERICAN MEDIA WORKS
JOHN ROMANO & JAIME ROMANO
account executives
Phone: 914-273-6309 Fax: 914-273-3215
email: JR228@aol.com

The records required by 18 USC 2257 and associated regulations with respect to this product (and all graphical materials associated therewith) are kept at the office of the Publisher at the following location: Custodian of Records, The SCORE Group, a division of Quad Int'l., Incorporated, 1629 N.W. 84th Avenue, Miami, FL 33126 USA.

Retail price: USA: $8.99; Canada: $9.99; UK: £4.50. Bonus Edition: USA: $11.99; Canada: $13.99. This is: January 2011. Vol. 18, No. 1 (On sale November 16, 2010).

© 2010 by The SCORE Group and Quad Int'l., Incorporated, all rights reserved. Republishing in whole or in part, including, but not limited to, any electronic media, is expressly forbidden except with written permission of The SCORE Group. *Naughty Neighbors*®, *Leg Sex*®, *40Something*®, *Voluptuous*® and *SCORE*® are registered trademarks of The SCORE Group and Quad Int'l., Incorporated. All persons depicted herein were at least 18 years of age at the time of the photography. Editorial Office: 1629 N.W. 84 Ave., Miami, FL 33126. Publisher disclaims all responsibility to return unsolicited material, and all rights in materials published vest in The SCORE Group and Voluptuous. LETTERS are assumed to be for publication, unless otherwise endorsed, and may be edited. This periodical is sold subject to the following conditions: it shall not be lent, resold, hired out or otherwise disposed of in a mutilated condition or in an unauthorized cover by way of Trade, except at the full retail price, or affixed to or as a part of any publication or advertising, literary or pictorial matter whatsoever, without the expressed written consent of the publisher. Any similarity between an individual person or people depicted in the fiction or artwork in this magazine and any real person or people is purely coincidental and is not intended as a representation of any particular individual or class of people. **PRINTED IN CANADA**

StoreMags.com - Free Magazines Download in True PDF format
Release: StoreMags & FantaMag

OFFICIAL BALLOT

Store47133.com

2010 Voluptuous® AWARDS

Cast your votes for the curvy candidates you love and make your favorite V-girls winners!

2010 NEWCOMER OF THE YEAR (pg. 13)

(Please select only one.)

- ❑ SHIONE COOPER
- ❑ ARIANNA SINN
- ❑ DESTINY ROSE
- ❑ KAYTEE CARTER
- ❑ BEBE COOPER
- ❑ CYNTHIA FLOWERS
- ❑ TAYLOR STEELE
- ❑ JENNA VALENTINE
- ❑ TRINITY MICHAELS
- ❑ MIOSOTIS
- ❑ KARLA JAMES
- ❑ CARRIE ASHTON

2010 MODEL OF THE YEAR (pg. 42)

(Please select only one.)

- ❑ BAILEY SANTANNA
- ❑ RENEE ROSS
- ❑ KRISTY KLENOT
- ❑ PAOLA RIOS
- ❑ NATALIE FIORE
- ❑ CHERRY BRADY
- ❑ MIANNA THOMAS
- ❑ SOPHIE MAE
- ❑ KARINA HART
- ❑ ANGELA WHITE
- ❑ ASHLEY SAGE ELLISON
- ❑ MICHELLE MAY

2010 PLUMPER OF THE YEAR (pg. 63)

(Please select only one.)

- ❑ TATIANA BLAIR
- ❑ ANNA BECK
- ❑ SHAR
- ❑ ANGELINA VALLEM
- ❑ SADIE BERRY
- ❑ MELONIE MAXX
- ❑ ROSE VALENTINA
- ❑ RAQUEL GRANT
- ❑ DEVIN TAYLOR
- ❑ ANGELLYNE HART
- ❑ LAURELLA
- ❑ KRISTINA MILAN

It's time to vote for your favorite V-girls in the 2010 *Voluptuous* Awards.

Once again, we're asking you to cast your ballots in the three traditional award categories. You can review the finalists for Newcomer of the Year on pages 13-21; the finalists for Model of the Year on pages 42-51; and the nominees for Plumper of the Year on pages 63-71. This year you can also vote for six new special categories including Preggo of the Year, Ass of the Year, Bush of the Year, Pussy of the Year, XXX of the Year and Areolae of the Year. So, pull out your back issues and review all of the curvy candidates.

Then, use the ballot below to vote or cast your votes online! Email your votes for all nine categories to Vmagawards@scoregroup.com. **INCOMPLETE BALLOTS WILL NOT BE ACCEPTED. YOU MUST VOTE IN ALL NINE CATEGORIES FOR ANY OF YOUR VOTES TO COUNT. NO WRITE-IN VOTES PERMITTED. ONLY ONE BALLOT PER PERSON.**

The deadline for mail-in and online voting is January 1, 2011. You may send in a photocopy of this ballot.

Mail your vote to: *Voluptuous* Awards, 1629 NW 84th Avenue, Miami, FL 33126
Or email: Vmagawards@scoregroup.com

Name or initials_____

City_____

State/Country_____

Comments (Who you voted for and why. You may use an additional sheet of paper if necessary.)

_____

_____

_____

SPECIAL CATEGORIES:

PREGGO OF THE YEAR (pg. 54)

(Please select only one.)

- ❑ APRIL McKENZIE
- ❑ SUNSHINE
- ❑ STEFANI
- ❑ KALI WEST
- ❑ JEN CAPONE
- ❑ LORNA MORGAN

ASS OF THE YEAR (pg. 26)

(Please select only one.)

- ❑ KRISTY KLENOT
- ❑ SHIONE COOPER
- ❑ KRISTINA MILAN
- ❑ ARIANNA SINN
- ❑ ASHLEY SAGE ELLISON
- ❑ KARINA HART
- ❑ DESTINY ROSE
- ❑ KARLA JAMES
- ❑ MIANNA THOMAS
- ❑ CARRIE ASHTON
- ❑ CHERRY BRADY
- ❑ LANEA LOVE

BUSH OF THE YEAR (pg. 58)

(Please select only one.)

- ❑ SABINA LEIGH
- ❑ LUCY
- ❑ AILEEN GHETMANN
- ❑ NADIA
- ❑ KALI WEST
- ❑ LOLY

PUSSY OF THE YEAR (pg. 35)

(Please select only one.)

- ❑ KARINA HART
- ❑ ARIANNA SINN
- ❑ ANGELA WHITE
- ❑ VANESSA DEL MAR
- ❑ CYNTHIA FLOWERS
- ❑ DESTINY ROSE
- ❑ JENNA VALENTINE
- ❑ SHIONE COOPER
- ❑ MIOSOTIS
- ❑ SADIE BERRY
- ❑ CHERRY BRADY
- ❑ TAYLOR STEELE

BEST XXX OF THE YEAR (pg. 86)

(Please select only one.)

- ❑ BAILEY SANTANNA
- ❑ SCARLETT ROUGE
- ❑ CAMELIA DAVIS
- ❑ HILLARY HOOTERZ
- ❑ CONTESSA ROSE
- ❑ RENEE ROSS
- ❑ ARIANNA SINN
- ❑ CHRISTY MARKS
- ❑ KRISTINA MILAN
- ❑ MELONIE MAXX
- ❑ TATIANA BLAIR
- ❑ ALANNA ACKERMAN

AREOLAE OF THE YEAR (pg. 77)

(Please select only one.)

- ❑ CHERRY BRADY
- ❑ SHAR
- ❑ NATALIE FIORE
- ❑ ANNA CARLENE
- ❑ DENISE DAVIES
- ❑ LANEA LOVE
- ❑ CARRIE ASHTON
- ❑ MIANNA THOMAS
- ❑ KRISTINA MILAN
- ❑ PAOLA RIOS
- ❑ SOPHIE MAE
- ❑ SHIONE COOPER

Karina Hart delivers in this blue bra in the Nov. '10 issue's bra special. Do you want to see more specials like this one in *Voluptuous*?

Over bra special. I think you should start every pictorial this way. It was chock-full of anticipation! Michelle May and Karla James both in red were incredible. And Karina in that stunning blue bra was breathtaking. Then came the nursing bras; Oh, my God! I think that there is something so sexy about those kinds of bras.

Then I flipped a few pages and saw the Win Jenna Valentine's Bra contest and I think it's safe to say that yes, I'm entering that! Then I saw the Rene Ross and Sophia comparison pictorial. Yeah Sophia is cute and all, but seriously she is no comparison to Rene Ross! Rene is all-woman. She is truly an angel among us.

Then I turned the pages to see Alanna Ackerman looking stunning in red and taking some big, black cock! The picture on page 72 of her riding cowgirl and looking over her shoulder just screams, "Want to join me?" And believe me, the answer to that question is a resounding, "YES!" I do have one question, though. Looking back at some of Alanna's earlier pics, her areolae and nipples seem darker.

Anything readers should know about or am I just letting my eyes play tricks on me?

My final assessment is that Nov. '10 is a great issue. You guys did a great job as usual and I am so glad that I subscribe to your magazine. I could

Continued on page 12

Alanna's nipples are slightly darker (left) in her latest V-mag appearance (Sept. '10).

ATTENTION: Voluptuous SUBSCRIBERS ARE YOU MOVING? TELL US QUICKLY!

The U.S. Post Office only forwards periodicals-rate mail for 60 days, so we must have your new address within three weeks of your move to guarantee that you'll get all your issues. We cannot be held responsible for non-delivery of issues due to your address change.

MAIL TO:
Voluptuous Change of Address
1629 N.W. 84 Avenue
Miami, FL 33126 USA
Please include your mailing label or a legible copy.
email: cservice@scoregroup.com

StoreMags.com - Free Magazines Download in True PDF format
Release: StoreMags & FantaMag

BUY 3, GET YOUR 4TH VIDEO FREE*

NEW AND EXCLUSIVE DVD RELEASES FROM V-MAG!

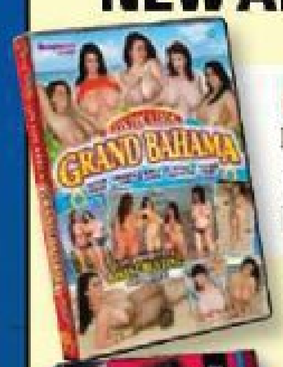

ON LOCATION GRAND BAHAMA $39.95
❑ REGION-FREE DVD (#VD238)
Karla James, Jenna Valentine, Taylor Steele, Arianna Sinn and Natalie Fiore make this tropical flick about natural tatas so much better!

MORE TO FUCK $39.95
❑ REGION-FREE DVD (#PIX464)
Tatiana Blair, Melonie Max, Alanna Ackerman, Destiny Rose and Anna Kay use their natural talents to seduce our bachelor in this XXX reality show.

VOLUPTUOUS XTRA #12 ..... $39.95
❑ REGION-FREE DVD (#PIX457D) ❑ VHS (#PIX457)
With their ripe melons and padded pussies, these 10 babes are built for bangin' and sucking stiff cocks! Watch them gobble jizz because they love it!

***FREE VIDEO MUST BE SAME PRICE OR LESS**

SCORE® Jack Aids & Supplements

- ❑ TENGA FLIP HOLE - #TNG107 .... $119.95
- ❑ THE PERFECT BOOBS - #TC112 ..... $99.95
- ❑ MARY CAREY'S PUSSY & ASS - #DJ114 $69.95
- ❑ PROSOLUTION - #MH102 ..... $78.95
- ❑ TOP GAUGE PUMP - #CE105..... $59.95
- ❑ PINK LADY FLESHLIGHT - #FL100 . $59.95
- ❑ VIAXTREME - #MH109 ..... $6.95

International Currency Conversion Chart

US $	Canadian $	U.K. £	Euros
$99.95	C$103.95	£63.95	€75.95
$69.95	C$71.95	£44.95	€53.95
$49.95	C$51.95	£31.95	€37.95
$39.95	C$40.95	£25.95	€30.95

MY BIG PLUMP WEDDING..... $39.95
❑ REGION-FREE DVD (#PIX425D) ❑ VHS (#PIX425)

MAMAZON..... $49.95
❑ REGION-FREE DVD (#PIX430D) ❑ VHS (#PIX430)

MAMAZON ON BLU RAY $59.95
❑ BLU-RAY DVD (#PIX430B)

PLUMP & HUMPED..... $39.95
❑ REGION-FREE DVD (#PIX410D) ❑ VHS (#PIX410)

TITS & TUGS 4..... $39.95
❑ REGION-FREE DVD (#PIX422D) ❑ VHS (#PIX422)

BIKINI BUSTERS..... $19.95
❑ REGION-FREE DVD (#PIX285D) ❑ VHS (#PIX285)

K-JUGS..... $39.95
❑ REGION-FREE DVD (#PIX450D) ❑ VHS (#PIX450)

EAT MY TITS $29.95
❑ REGION-FREE DVD (#VD225D) ❑ VHS (#VD225)

BUSTY RIDING ACADEMY $39.95
❑ REGION-FREE DVD (#PIX400D) ❑ VHS (#PIX400)
❑ BLU-RAY DVD (#PIX400BD) $49.95

ASHLEY'S FIRST TIME $29.95
❑ REGION-FREE DVD (#VD228D) ❑ VHS (#VD228)

TITS TITS TITS! $29.95
❑ REGION-FREE DVD (#VD232D) ❑ VHS (#VD232)

SEX IN THE TITTIES..... $39.95
❑ REGION-FREE DVD (#PIX439D) ❑ VHS (#PIX439)

RACK-O-RAMA in 3D!..... $19.95
❑ REGION-FREE DVD (#VD213D) ❑ VHS (#VD213)

KARINA HART-AS YOU WISH..... $29.95
❑ REGION-FREE DVD (#VD226D) ❑ VHS (#VD226)
❑ BLU-RAY DVD (#VD226B) $39.95

MERILYN SAKOVA BUSTY & BEYOND .. $29.95
❑ REGION-FREE DVD (#VD227D) ❑ VHS (#VD227)

CHRISTY MARKS ANAL ANGEL..... $39.95
❑ REGION-FREE DVD (#PIX420D) ❑ VHS (#PIX420)

BOUNCE BABY BOUNCE!..... $19.95
❑ REGION-FREE DVD (#PIX309D) ❑ VHS (#PIX309)

BUSTY WORKIN' SISTAS..... $39.95
❑ REGION-FREE DVD (#PIX438D) ❑ VHS (#PIX438)

SEXED & SUCKLED $39.95
❑ REGION-FREE DVD (#PIX429D) ❑ VHS (#PIX429)

ON LOCATION COSTA DEL SOL $29.95
❑ REGION-FREE DVD (#VD120D) ❑ VHS (#VD120)

CHESTY PREGGOS 2 ..... $39.95
❑ REGION-FREE DVD (#PIX447D) ❑ VHS (#PIX447)

BIG BOOB SQUEALERS $29.95
❑ REGION-FREE DVD (#PIX374D) ❑ VHS (#PIX374)

THICK CHICKS ON DICKS $19.95
❑ REGION-FREE DVD (#PIX265D) ❑ VHS (#PIX265)

HOOTER HOTEL $29.95
❑ REGION-FREE DVD (#VD221D) ❑ VHS (#VD221)

ALL STACKED, ALL NATURAL $39.95
❑ REGION-FREE DVD (#VD234D) ❑ VHS (#VD234)

VOLUPTUOUS BLACK LABEL $19.95
❑ REGION-FREE DVD (#PIX370D) ❑ VHS (#PIX370)

FEED HER, FUCK HER 3 ..... $39.95
❑ REGION-FREE DVD (#PIX445D) ❑ VHS (#PIX445)

KNOCKIN' NIPPLES $19.95
❑ REGION-FREE DVD (#VD165D) ❑ VHS (#VD165)

LARGE LOVIN' $39.95
❑ REGION-FREE DVD (#PIX417D) ❑ VHS (#PIX417)

RIPE RACKS..... $39.95
❑ REGION-FREE DVD (#VD231D) ❑ VHS (#VD231)

SUPER-SIZED RIDES 2 ..... $39.95
❑ REGION-FREE DVD (#PIX461D) ❑ VHS (#PIX461)

TITS & TUGS 2 ..... $39.95
❑ REGION-FREE DVD (#PIX381D) ❑ VHS (#PIX381)

THICK CHICKS ON DICKS 2 ..... $39.95
❑ REGION-FREE DVD (#PIX454D) ❑ VHS (#PIX454)

LORNA MORGAN, NOW & FOREVER.... $29.95
❑ REGION-FREE DVD (#VD198D) ❑ VHS (#VD198)

BIG BOOB PARADISE COMBO PACK . $59.95
BIG BOOB PARADISE & ON LOCATION BIG BOOB PARADISE
❑ REGION-FREE DVD (#PIX347D) ❑ VHS (#PIX347)

THE BREAST OF STACKED AND PACKED $39.95
❑ REGION-FREE DVD (#VD235D)

TOLL-FREE 1-800-421-0760 www.eBoobStore.com
WORLDWIDE 001-305-662-5959 FAX 305-662-5952 MAIL: The SCORE Group, Dept. VO0111A, 1629 N.W. 84 Avenue, Miami, FL 33126 USA

❑ **I'm a SCORE Group subscriber and I get 15% discount.** Customer ID# _____

Shipping & Handling U.S.: $8 for the first item; $2 for each additional. Canada: C$12 for the first item; C$3 for each additional. WHEN ORDERING ITEMS TC110, TC111, AND DJ114, ADD $20.00 FOR SHIPPING. UK & All other countries: $10, £7 or €8 for the first item; each additional item $4, £3 or €3. Item ships via FedEx for delivery within 5-7 days. *15% discount applies to U.S., Canada, Mexico & UK subscribers only; free shipping applies to U.S. subscribers only. For tracking and the security of your package, U.S. orders are shipped via express courier, except those sent to P.O. Boxes. International orders are shipped via Air Mail. Rush Delivery is available for an additional cost. Please call for rates and service availability. Make checks or money orders payable to The SCORE Group. We accept payment in U.S.$, CAD$, UK£ or €. Florida residents please add 7% sales tax. Credit card orders must provide the exact credit card billing address in addition to the mailing address if the two are different. All items are shipped in sturdy, discreet packaging to protect your privacy. All sales are final. Damaged items will only be exchanged for one of the same title if returned within 30 days of receipt. The SCORE Group cannot be held responsible for Customs seizures. By ordering, you certify that you are at least 18 years old.

Method of Payment: ❑ Check ❑ Money Order ❑ MasterCard/Access/Eurocard ❑ VISA ❑ American Express ❑ Discover

Name_____ Age_____ Card #_____ Exp._____

Security code required (last 3 digits above signature):_____ **American Express (4 digits above card #):**_____

Address_____ City_____ Country_____ Zip Code_____

Phone_____ Email_____ **Signature Required**_____

CREDIT CARD ORDERS WILL NOT BE PROCESSED WITHOUT A SIGNATURE AND SECURITY CODE

VO0111A

VOLUPTUOUS BACK ISSUES DEPARTMENT

DECEMBER 2010– Arianna Sinn sizzles in red on this month's cover! And ginger Destiny Rose returns and she wants all her holes filled! Plus, newcomer Cassidy Jai reveals all about her mocha H-cups and Karina Hart is back!

NOVEMBER 2010– Bra buster Michelle May returns to kick off this issue's Mega Bra Special! Plus, You won't believe your eyes when you see KKK-cupper, Miosotis. Plus, Renee Ross side-by-side with a teen flattie!

OCTOBER 2010– Karla James sizzles on this issue's cover! Packed with outrageous newcomers like J-cupper, Kristina Milan, DDD-cup wonder, Shione Cooper and Asian sensation, Riria Misaki. Plus, Scarlett Rouge does XXX!

SEPTEMBER 2010– Covergirl Natalie Fiore is back and her tits are bigger than ever before. Destiny Rose and Kaytee Carter are back in lezzie action. Plus, busty faves, Taylor Steele, Mianna Thomas and Tatiana Blair return.

AUGUST 2010– New mom and covergirl, Bebe Cooper shows off her milk-engorged titties! Newcomers Trinity and Laurella debut! Plus, your first look at G-cupper Tatiana Blair as she dishes about her tits in an exclusive interview.

JULY 2010– Get up close and personal with Brit newcomer, cover girl Karla James. Plus, Jenna Valentine returns in a tell-all interview and preggo Stefani spreads and plays with her knocked up knockers. Loaded with naturals!

JUNE 2010– Our annual awards issue with brand new layouts of Plumper of the Year winner, Samantha 38G, Model of the Year winner Karina Hart and Newcomer of the Year winner, Ashley Sage! Plus, all the runners up, too!

MAY 2010– Karina Hart turns up the heat and newcomer Melonie Max tells all in an exclusive interview. Plus, Jenna Valentine, Denisa, Bebe Cooper and Kaytee Carter debut. And Natalie Fiore returns as a turned-on, busty tramp.

APRIL 2010– Shyla Shy returns, ripe in a tiny bikini. And plumper favorite, Devin Taylor, returns with even bigger tits! Newcomers include Czech G-cupper Anna Beck and Carrie Ashton, whose interview is not to be missed.

MARCH 2010– Busty teen Brit, Ashley Sage is back. And newcomer, G-cupper Arianna Sinn will make your cock erupt! Plus, preggo Lorna Morgan, the return of Michelle May and Christy Marks and Janet Jade work a cock together!

FEBRUARY 2010– Renee Ross is back and this time, she is hotter than ever! Plus, three hot newcomers: Taylor Steele, Destiny Rose and Lanea Love. These newbies will dazzle you with their charm and giant, plush racks!

JANUARY 2010– It's that time of the year again! Time to get your back issues and peruse all the lovely ladies of 2009 and cast your vote for Plumper, Model and Newcomer of the Year! The competition's fiercer than ever.

HOLIDAY 2009– Cover girl Scarlett Rouge is back and starring in the DVD preview of Sex In The Titties. Plus, newcomers Contessa Rose and Anna Kay have enough tit-power to rev your engine and make you shoot many loads!

DECEMBER 2009– Get to know newcomer Hillary Hooterz and her full and plump F-cup rack. And Czech newcomer Ivy Darmon wants to bang strangers with her big tits! Featuring our Red-hot Redheads special, too!

NOVEMBER 2009– Ashley Sage returns and this time, she's taking it all off in a pool and doing some wet tit play just for you. Plus newcomers Aileen Ghettman, Scarlett Rouge and Michelle May will have you jacking repeatedly!

OCTOBER 2009– Covergirl debut, Renee Ross is a J-cupper with a gorgeous face and sexy disposition. Plus Mianna Thomas returns in steamy XXX and April McKenzie is preggers. And Natalie Fiore is back, with bigger tits!

SEPTEMBER 2009– Bozena and her bountiful bosom return for the ninth time in the pages of V-mag. Plus, cutie Shyla Shy gets hosed by the lawn guy and super-stacked Maria Moore takes a chestload of hot jizz with a smile!

AUGUST 2009– Super-stacked Dixie Devereaux makes her first appearance anywhere, plus an exclusive interview. Christy Marks fucks in the back of a taxi. Farrah Vancock is a gorgeous debutante. And 24 pages of hardcore!

JULY 2009– Karina Hart and newcomer Ashley Sage go tit-to-tit. See how they measure up against each other! Plus, sexy blonde newcomer Shyla Shy, seven pages of spread asses and Marille and Sabina Leigh XXX.

JUNE 2009– Our annual awards issue featuring brand new layouts of Karina Hart, Christy Marks and Sapphire, plus four newcomers, behind the scenes of Ashley Sage Ellison's first video and XXX Kristy Klenot and Kitty Lee.

BIG-TIT XXX IN EVERY ISSUE!

MAY 2009– Super-busty Ariana Angel makes her first appearance in V-Mag. Plus, an edgy interview with sexy redhead Jolie Rain; Shar shows off some of the biggest tits ever, Terry Nova XXX & more!

APRIL 2009– A collector's item! For the first time ever, lovely 36J girl Ashley Ellison shows off her wonderful all-natural tits. Also the debut of mocha JJ-cupper Mianna Thomas, and so much more!

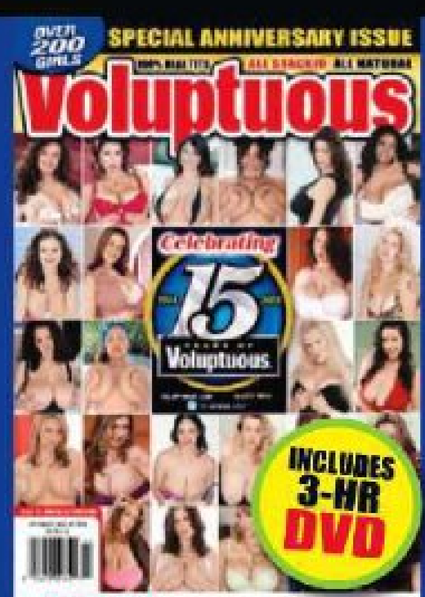

MARCH 2009– Our 15th anniversary collector's issue packed with the greatest V-girls ever. Photos of over 200 girls, plus our hottest XXX shots. Also included with every purchase is a limited-edition 3-hour DVD.

FREE
3D MAGAZINE
with purchase of TWO Back Issues

OCTOBER 2010– Stuffed with anal and all flavors of ass! Latina covergirl and newcomer, Pearl Sky, wants to have a threesome. White girl Kirra Lynne needs to be fucked. And ATL hottie, Cheetah, does XXX for the first time!

JULY 2010– Come on and get some of Satin Lace's tight bubble! Plus, Candace Von does some face-smothering. And get the 411 on how to bang a Latina and a sneak peek at *Rican Rumpshakers*, our all Latina rumplest!

MARCH 2010– Packed with huge asses wiggling and jiggling! The *Thong Team* trio get down in a five-way ass-banging orgy! The Perfect Puckers gives you the best, snug ass-holes you'd like to put your hard dick in.

DECEMBER 2009– Atlanta ass-clapper Cheetah and her tight end are back! Ambrosa Jones does anal. Sasha Fox, Aurora Jolie and Satin Lace make their debuts and hottie Barbie Banx returns!

SEPTEMBER 2009– Mz. Booty's 52-inches of ass is back. Plus, Latina Lizzy Aguilar shares her anal fantasies. Honey takes a stiff one in her ass! And white girl Saphira's ass needs loads of cum!

JUNE 2009– Get the 411 on big asses and ripe titties from the godfather of Miami bass and booty-shaking, DJ Mr. Mixx. Plus, newcomer Honey Monroe and covergirl Morgan will blow your load!

MAY 2009– Yes, the ass you are seeing is 100% real and belongs to ass-tonishing newcomer, Mz. Booty. She has caboose for days! Get a peek at her rump for the first time ever in our mag.

MARCH/APRIL 2009– You'll love our Wide Rides special and there are five new booties inside this issue. Plus, Kelly Starr and Luscious Louis get up close and very personal in tell-all interviews.

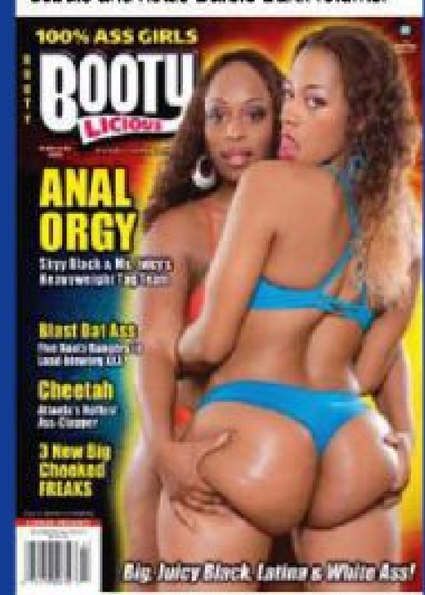

FEBRUARY 2009– Lots of new booty babes for you! Hot-lanta sweetie Cheetah Blige, Puerto Rico's Lizzy Aguilar and West Coast cutie Kali will wow you with their big, ripe rumps!

JANUARY 2009– We're giving you a 14-month calendar full of the hottest asses from *BootyLicious* mag! Check out the anal DVD review and Latina Eva Gomez returns to take a cock up her ass!

MAIL TO: The SCORE Group (Dept. VO0111B), 1629 N.W. 84th Avenue, Miami, FL 33126 USA

SEND ME THE FOLLOWING BACK ISSUES. For the purpose of tracking and the security of your package, orders are shipped via courier, except those sent to PO Boxes, Canada & Mexico. **QUANTITY DISCOUNTS:** Buy 6-10 for only $9 each. Buy 11 or more for $8 each. U.S.: $10 (postage included) per issue ordered. Canada: CAD$16 per issue. UK: £10 or 11€ per issue. International customers: US$14 per issue (postage included). FL residents add 7% sales tax. Make checks and money orders payable to: The SCORE Group. We accept checks and money orders in U.S. dollars, CAD, UK pounds and euros. Credit Card orders must provide the exact credit card billing address in addition to the mailing address if the two are different. The SCORE Group is not responsible for Customs seizures. By ordering, you certify that you are at least 18 years old.

❑ **I AM A V-MAG SUBSCRIBER & save 15% on all issues ordered. Total price of each back issue for *Voluptuous* subscribers is $8.50 per issue**

VOLUPTUOUS: ❑ Dec. '10 ❑ Nov. '10 ❑ Oct. '10 ❑ Sept. '10 ❑ Aug. '10 ❑ July '10 ❑ June '10 ❑ May '10 ❑ April '10 ❑ March '10 ❑ Feb. '10 ❑ Jan. '10
❑ Hol '09 ❑ Dec. '09 ❑ Nov. '09 ❑ Oct. '09 ❑ Sept. '09 ❑ Aug. '09 ❑ July '09 ❑ June '09 ❑ May '09 ❑ April '09 ❑ March '09 ❑ Feb '09 ❑ Jan. '09

BOOTYLICIOUS: ❑ Oct. '10 ❑ July '10 March '10 ❑ Dec. '09 ❑ Sept. '09 ❑ June '09 ❑ May '09 ❑ March/April '09 ❑ Feb. '09 ❑ Jan. '09 ❑ Dec. '08 ❑ Oct. '08

❑ **YES! Please send me my FREE 3D magazine and glasses.**

INDICATE PAYMENT METHOD: ❑ Check ❑ M.O. ❑ M/C ❑ VISA ❑ AMEX ❑ Discover In case of sellout, list alternate choice(s):_____

Credit Card #:_____ Expires:_____

Please Provide Security Code (Last 3 Digits Above Signature):_____ American Express Cardholders enter the 4 digits above Card No. Here:_____

Name:_____ Age:_____ Cust. ID #:_____

Address:_____ Telephone/Email:_____

City:_____ State/Country:_____ Zip/Postal Code:_____

Signature: _____ VO0111B

Release: StoreMags & FantaMag

CALL TOLL-FREE:
1-800-421-0760

24-HOUR FAX:
+305-662-5952

OUTSIDE U.S. & CANADA:
001-305-662-5959

INTERNET:
www.eBoobStore.com

ALL ORDERS ARE SHIPPED IN 24 HOURS

StoreMags.com - Free Magazines Download in True PDF format

SCORE DVDs NEW RELEASE

The voluptuous dream girl goes wild!

ALL THE WAY RENEE!

Plus RENEE TALKS SEX!

Renee Ross in three XXX scenes!

Why is Renee Ross fucking three guys in one movie? Because she's a big girl with a big appetite for sex. The voluptuous superstar wraps her J-cups around hard cocks, shows why giving blow jobs is her favorite thing and gives three lucky fellas the rides of their lives! Plus, she gets her massive rack massaged and shows a flat chick why big tits are better.

ORDER FORM ON PAGE 9

TOLL FREE U.S. & CAN 1-800-421-0760 • WORLDWIDE 001-305-662-5959
eBoobStore.com • $39.95 / C$40.95 / £25.95 / €30.95 (Plus S&H)
DVD (Region free) Item #PIX473D

26268

V-MAIL

Continued from page 8

go on, but I am sure that this letter is already to long. Thanks for making the best magazine of all time.–Chuck, New Hampshire

Dear Chuck, Thanks for the letter praising our Nov. '10 issue. We will keep an eye out for your contest entry. And as far as we know, Alanna's areolae haven't undergone severe color changes. We see a slight difference, but that could be due to childbirth or that she was premenstrual. Or perhaps she might have tanned topless during her time here in Miami after one of her many shoots at our studio. A lot of our models spend days lounging on beautiful South Beach during time off from shooting. It's one of the many perks of having our headquarters located in paradise! Either way, we don't think that your eyes are playing any tricks on you. However, we think that the slight change in her nipple color is nothing to report. Thanks for your keen eye, Chuck!

GIVE ME A CLOSEUP OR GIVE ME DEATH!

Dear *Voluptuous,*

I just started reading your magazine recently and I have really fallen for one of your newer models. Her name is Anna Kay and I think she is a perfect 10. But she also has a really pretty face I don't like porn stars that look like slutty Barbie dolls. I think Anna looks

Continued on page 34

Anna Kay's pretty smile is for reader F.O. from Austin, Texas.

StoreMags.com - Free Magazines Download In True PDF format

Release: StoreMags & FantaMag

StoreMags.com - Free Magazines Download in True PDF format

StoreMags.com - Free Magazines Download in True PDF format
Release: StoreMags & FantaMag

2010 NEWCOMER OF THE YEAR Contest

When Romanian bombshell, Arianna Sinn (*left*) made her debut in the March '10 issue of V-mag, fans went crazy touting her the greatest find since the likes of Bozena and Sharday. With her girl-next-door personality and a body built for, (What else?) sin, Arianna is a front-runner in this race. But first, she will have to shut down horny Czech goddess, Shione Cooper. (*Previous page*). When Shione debuted in the Nov. '10 issue, she was a shy model who didn't want to show her pussy, let alone do any XXX. Then she suddenly changed her mind and came to us to pop her hardcore cherry. (Her XXX layout in the Holiday '10 V-mag is the stuff of legend especially because her pussy lips stretch out as far as they do when wrapped around a stud's stiff Johnson!) Her horny disposition along with her perky pink nipples and doll-face make her a tough contender to beat. Another candidate who is primed for Newcomer greatness? Fiery ginger, Destiny Rose (*right*). Destiny is an exotic dancer from Ohio who decided to pose because she likes being watched. Her debut in the Feb. '10 issue was paired with a tell-all interview where she WOW'ed us with tales of lesbian three-ways in the snow and her penchant for fucking chubby men. As one reader put it, "That Destiny is a winner!" Well, not yet, but with your votes, she could be.

Release: StoreMags & FantaMag

StoreMags.com - Free Magazines Download in True PDF format

Release: StoreMags & FantaMag
StoreMags.com - Free Magazines Download in True PDF format

StoreMags.com

Cynthia Flowers

Taylor Steele

It's not every day that we have an incredible, new busty babe in our studios and to have TWO debuts show up at the SAME time is practically unheard of. But miracles do cum true and that is exactly what happened when new-mom Bebe Cooper and massage therapist Kaytee Carter (*both left*) walked into our lives. Bebe and Kaytee became fast friends and for the first time in V-mag history, shared their debut with a side-by-side comparison in the May '10 issue. With her veiny tits that squirt milk, Bebe melted the hearts of many fans that wanted her to lactate in their faces. Another newcomer that is making waves and leaving boners in her wake is blonde bomber, Cynthia Flowers (*above*). She may not speak much English, but Cynthia made it known that she loved cock, cock and more cock when she bared it all in the March '10 issue. And everyone is (busting) nuts for curvy Canadian, Taylor Steele (*right*). Taylor made her presence known when she unleashed her mighty 36G rack in the February '10 issue.

When pale-skinned, stacked hottie, Jenna Valentine (*left*) stepped out of our studio dressing room, she stepped right into all of our hearts. With her Valley-girl accent and her sultry looks, this stacked California girl won us over. She even showed us her "shy nipples" and talked at length about her love of candy bars and Cheez-its. "Jenna Valentine comes across as just an average girl with an above average body. That's why I love her!" said reader R.R. from Kansas City, Missouri. And Trinity Michaels (right), is a housewife who debuted in the August '10 issue. She wanted to show off her tits so, "A bunch of guys can jack off to me!" she said, excitedly. Mission accomplished, Trinity!

StoreMags.com - Free Magazines Download in True PDF format
Release: StoreMags & FantaMag

StoreMags.com - Free Magazines Download In True PDF format

Release: StoreMags & FantaMag

StoreMags.com

StoredMags.com

Karla James

With so many newbies worthy of your spunk and votes, we had to save some of the best for last! Rounding out this rack-tastic category is a woman whose KKK-cup tits are even more spectacular because of her 50-28-36 measurements! Miosotis' whoppers (*left*) left readers in shock and awe when she debuted in the November '10 issue. And who could deny the power of the ultimate sex kitten, Karla James (*above*)? Tit enthusiasts everywhere have dubbed this Brit beauty the next Great One. And Carrie Ashton's (*below*) pierced pups in the April '10 issue helped her rise up the newcomer ranks while raising quite a few cocks, too!

Carrie Ashton

StoreMags.com

JOIN NOW! BustyArianna.com

Home | Videos | Photos | About Me

YOU CAN'T SEE HER XXX HARDCORE ANYWHERE ELSE!

EXCLUSIVE ONLINE HARDCORE ACTION IS JUST A CLICK AWAY!

You won't find this Romanian bombshell doing hot XXX hardcore anywhere else but on this site. Plus, you get to see Arianna act out all of her wildest fantasies in Hi-Res photos and Flash-streaming HD videos. Arianna is your dream girl cum true and you can cum along with her today! Sign up and give in to Sinn!

FLASH HD STREAMING

OVER 1000 PHOTOS & HD VIDEOS

The Ultimate girl-next-door: Arianna Sinn 41-26-34

"I adore my boobs. I massage them, oil them, and cream them for one hour each day. They are so soft and the feeling of touching them (especially my nipples!) is irreplaceable. This is a side of me that my few friends never see. I decided to create my website, because here my fans can find out about my wildest, hidden sexual fantasies."
-Arianna

CHECK OUT THIS G-CUP GODDESS EXCLUSIVELY ON BUSTYARIANNA.COM

"My Boobs are 100 percent real!"
-Arianna

StoreMags.com - Free Magazines Download in True PDF format

Release: StoreMags & FantaMag

SCORELAND BLOG

HANGING AROUND WITH THE BIGGEST TITS IN THE WORLD

The *SCORELand* Blog (*blog.scoreland.com*) is a great place to get the boob news you love, and is quickly becoming the best place to talk shop about the tits we enjoy and the stacked babes we lust after. Join in on the conversations between *SCORELand's* Elliot James, *SCORE* editor, Dave Rosenbaum and *Voluptuous* editor, Maria Guerrero. Here's a quick peek at some of the hot topics being discussed by boob lovers on the blog right now. Check it out and then log on and get off with the *SCORELand* Blog!

Voluptuous girl-next-door, Dawn Phoenix, ties her meaty pussy lips into a knot. The phenomenon is known as labia stretching and Dawn was a pro at it.

Give me some lip…please!

-by Dave Rosenbaum

Shione Cooper returns to *SCORELAND* today in a pictorial from the October '10 issue of *Voluptuous*. I love Shione. I love her pouty face, I love her natural DDD-cup tits and how her long nipples look when they're peeking out from a bra, I love her long legs and curvy body. But you wanna know what I love most about Shione? Her pussy lips.

I love Shione's long, pliable pussy lips and the way they hug a cock or dildo. Yes, I said "hug," as in wrap themselves around the damn thing, as if they're trying to keep it warm and snug. Shione's pussy looks great all by itself, but it looks even better when it's got something in it, something to bring out all that's good about her pussy lips.

Now, I know some of you aren't into long, pliable pussy lips. Some of you like pussies a little…neater? But for me, there's something hot about a pair of pussy lips that you can tug and chew on, and when you look down, that pussy you're fucking seems to be wrapped around your cock, inside and out. Then there are ladies like Lily Valentine, who just might have the greatest pussy lips in the history of *SCORE* and *Voluptuous*.

You know, I think I just figured out what I love about Lily's pussy. She has more pussy than other girls. Every girl has a pussy, but she has more of it. Hers is out there. She doesn't have an innie pussy (which are fine, too. There's something to be said about digging for pussy). Lily always seems to be saying, "I have more cunt. Deal with it." At this point, I'd just like to point out that there's a big difference between referring to a woman's pussy as a "cunt" and calling a woman a "cunt." Calling a woman a cunt is never acceptable. Referring to her pussy as a cunt is acceptable. So, "You're a cunt" is always bad. "My, what a beautiful cunt you have" is good.

The legendary Veri Knotty made a career out of her long, pliable pussy lips which, as her name implies, she loved to tie in knots. Another *SCORE* Girl from the past

StoreMags.com - Free Magazines Download in True PDF format

Release: StoreMags & FantaMag

also liked to tie up her pussy lips. Here are the photos. Can you guess who those lips belong to? (They belong to Dawn Phoenix!)

Busty Lesbians: It's what's for dinner! *-by Maria Guerrero*

There are two things that I can have a healthy helping of at any time and always have an appetite for: ice cream and curvy lesbians.

And believe you me, just like little kids freak out for ice cream, I freak for hot, built dykes and lipstick lovelies.

Lesbians can do no wrong.

It is hard to describe exactly what it is about two women going at it that does it for me. It's, like, a combination of things. For starters, I like watching women kiss. When men kiss women, it's hot and more…brutal? It's harder and aggressive. But when two women kiss, it's softer and sexy. They don't devour each other. They take small tastes of each other's mouths, and I find that mother'effin HOT. It really gets me goin'…knowwhaddamean? And I like watching chicks explore and touch each other, too. It's not hurried like watching a man feel up a woman. (Not that I have anything against watching a man be, well, a man. I like watching a guy attack a pair of big, ripe, juicy titties.) When women touch each other, it's languid. (I love that word. I think it sounds dirty!) It's like drinking a cold mint julep on a hot day here in the South and hearing the ice clink and seeing the beads of condensed sweat on the glass. It's steamy. It's erotic. It's delicious.

I have quite a few faves when it comes to lesbians on *SCORELAND*. I am a big fan of any lezzie scene with Gianna Rossi. (I hope Gianna reads this and sets her lezzie sights on me. Hi, Gianna! I wanna be on you!) I dig her army-girl inspired shoot with Terry Nova shot in the Bahamas. I also like anything involving wetness and lesbians like Christy Marks and Angela White and sexy dames Harmony Bliss and Mia Starr. Why is that? Well, I think that ladies' twats and titties should be dripping wet. It's glorious! I am also into lesbians who are thick like Marille and Angelina. To me, thick women scissoring and grinding pussies while their titties swing is oh, so good. And when girls strap it on, like Annie Swanson and Ana, I can get into it. (Especially if they are both saying all sorts of dirty things while piping one another…fuck yes!)

But, the NUMBER ONE lesbian scene of all time, at least for me, has to be when Dominno and Katarina Dubrova played a little game of Masturbation With A Friend in the epic movie *Hooter Hotel*. Why? Well, it's not the most fucktastic lezzie scene of all time, but there is something incredible about two very sexy women dressed up in French maid outfits and makin' out. And maybe I am biased because I was actually on location in Hungary when this scene was being filmed, and actually in the room when these two women started licking and sucking each other's nipples…but to me, these lesbians are A+. It was all I could do to contain myself from lying on the bed with them and declaring, "I've been dirty. I need you maids to rub me down." lol (My porno fantasies are epic!) If you haven't seen Dominno and Katarina together, you are missing out big time.

Whew. All this lezzie lusting has made me hungry. I could go for a bowl of ice cream and some lesbians right now, actually. lol

Hope you guys chime in with your favorite lesbian scenes, too. I always like to hear all of your opinions!

Sexy Czechs, Marille and Angelina, go tit-to-tit and smash their goods together like a lesbian sandwich.

Want to see Dominno and Katarina lez it out? Get *Hooter Hotel*, today!

Because you're mine, I walk the (tan) line…

-by Maria Guerrero

Tan lines: I am not sure how I feel about them.

I look at ladies like Heidi, Christy and Ginger and I am fascinated and confused by their tan lines. To me, they look like milky-white pasties and I find them almost distracting. Like, I can't see their boobs because they are wearing a tan line bikini. I

Continued on page 72

StoreMags.com - Free Magazines Download in True PDF format

StoreMags.com

They've got the goods from top to BOTTOM!

2010 BEST ASS of the Year Contest

This is a common misconception that just because *Voluptuous* readers like the upper parts of a female's anatomy that they are automatically not interested in her other round parts, namely, her ass. This is not only untrue, but a shame because truth be told, a lot of V-girls are packin' a lot of heat in their seats. In years past, the ass was vastly overlooked in the annual contest issue, too. (Along with some of the finer parts represented in our new, special categories, like areolae and pussy.) So, we decided that if we were going to celebrate the women whose tops were tops that we were going to praise the big bottoms and the women that got 'em. Women like Kristy Klenot (*left*) who showcased her fine, bubble ass in the August '10 issue by mounting a saddle in the Hungarian woods. And women like Shione Cooper (*right*), whose knee-high boots in the October '10 issue really lifted and showcased her extra-juicy, plush booty.

Kristy Klenot

StoredMags.com
Shione
Cooper

Kristina Milan

Arianna Sinn

What better way to showcase the rumps in this category than to have some of the best V-girls of all time drop down to their knees and get their asses up in the air? We don't know about you, but we think that there is something to be said for having a girl face down and ass up! When we first saw Dominican mami, Kristina Milan (*above*) in the October '10 issue, we were blinded by the splendor of her tan tatas. But when we finally got our wits together, we saw that she had quite the tight end when on all fours. And Arianna Sinn (*above*) might be top-heavy, but she also has a perky ass that she likes to have manhandled. And Ashley Sage (*left*) is all curves and some of those curves reside in her squeezable, fuckable bubble ass. With her pale cheeks, we are sure that some light spanking would make them nice and red. Karina Hart (*right*) also has an incredible ass and when she spreads it wide, you will want to bury your face in it.

Ashley Sage Ellison

StoredMags.com

2010
BEST
ASS
of the Year Contest
Karina Hart
StoredMags.com

StoreMags.com - Free Magazines Download in True PDF format

2010 BEST ASS of the Year Contest

Sometimes a busty babe with a nice, round ass can even be a…dare we say it…BUTT SLUT! That's right, gentleman. Sometimes a girl doesn't want your cock between her tits, but rather, inside her ass tunnel! This is the case for February '10 V-mag's Destiny Rose (*above*). She likes it when guys play with her creamy cheeks and doesn't mind a few anal beads or fingers in her ass, either. And Carrie Ashton's (*right*) pierced nipples should give you a heads up about how wild this woman can be, but even we weren't prepared to hear that she likes to be ass-fucked and doesn't even need lube for the action to go down! Carrie spilled all of her ass secrets in her April '10 interview. And Karla James (*right*) may not like to show any pussy, but goddamn is she packin' a whole lotta ass! Lush Latina, Paola Rios (*right*) has quite the caramel cushion and Cherry Brady (*right*) has a plump caboose that you want to squeeze and smack around.

Release: StoreMags & FantaMag

Cherry
Brady

StoreMags.com - Free Magazines Download in True PDF format

Release: StoreMags & FantaMag

One of the finest tails we have ever seen up close and personal belongs to Latina Lanea Love. Lanea's ass was not only round and bulbous, but this freaky lady gave us quite the education in how to handle a big ass. We are going to recount it here since we figure that no Best Ass category would be complete without Lanea's rump rundown. "You can't just grab an ass," said Lanea. "You have to cup it and squeeze it firmly. And ass needs to be manhandled. It's not like a pair of tits that need to be handled with finesse. Nope! An ass needs to be handled with authority. It needs to be smacked, pulled open wide and squeezed. I like having my ass eaten, bitten and beaten. It just feels good." Who can argue with her logic? Make sure to vote for Best Ass on page seven.

StoreMags.com - Free Magazines Download in True PDF format

Release: StoreMags & FantaMag

StoreMags.com

SCORE DVDs NEW RELEASE

Karina Hart
Victoria Lane
Natalie Fiore
Arianna Sinn

ALL STACKED
ALL NATURAL

Carrie Ashton
Kaytee Carter
Jenna Valentine
Loaded with DVD DEBUTS
STARRING Ashley Sage Ellison
Taylor Steele
Destiny Rose
Bebe Cooper

Overloaded with great girls!
You've been waiting for the DVD debuts of newcomers Kaytee Carter, Arianna Sinn & Taylor Steele, and here they are. But you also get the spectacular Ashley Sage Ellison, Karina Hart, bustier-than-ever Natalie Fiore & much more!

ORDER FORM ON PAGE 9

TOLL FREE U.S. & CAN 1-800-421-0760 • WORLDWIDE 001-305-662-5959
www.eBoobStore.com • $39.95 / C$40.95 / £25.95 / €30.95 (Plus S&H)
DVD (Region free) ITEM #VD234D
25722

V-MAIL

Continued from page 12

Amber Lee's meaty pussy made an impact in the Nov. '10 issue.

like a girl that you would find on a college campus or working in a retail store. The fact that she looks like a natural, average woman should be celebrated. I know that readers write in and ask for bonus shots. It would kill me and I mean that in a good way, if you could give me a bonus shot of Anna's pretty smile. What can I say? I am a sucker for a lady with a pretty smile.–F.O., Austin, Texas

AMBER LEE HAS A JUICY, MEATY CUNT

Dear *Voluptuous*,

In the Nov. '10 issue, you guys featured a model named Amber Lee and I had to write in and say that she has quite the juicy, meaty cunt. I've seen some pretty incredible pussies before, but hers is easily in my top ten. There is an amazing shot in the magazine where she is sucking on this huge black dildo and right below, you can see her pussy lips in all their meaty glory. I would love to go down on Amber and suck on her pussy lips. I would suck on her big lips for hours. And maybe it's because I am so into her nether lips, but I find her face and tits to be really sexy, too. She looks great in that red corset, especially with her big tits flopping over it. She has nice floppers that I think would swing

Continued on page 62

Fiorek.egg.com

StoreMags.com - Free Magazines Download in True PDF format

StoreMags.com - Free Magazines Download In True PDF format

Release: StoreMags & FantaMag

StoreMags.com

2010 BEST PUSSY of the Year Contest

StoreMags.com

StoreMags.com

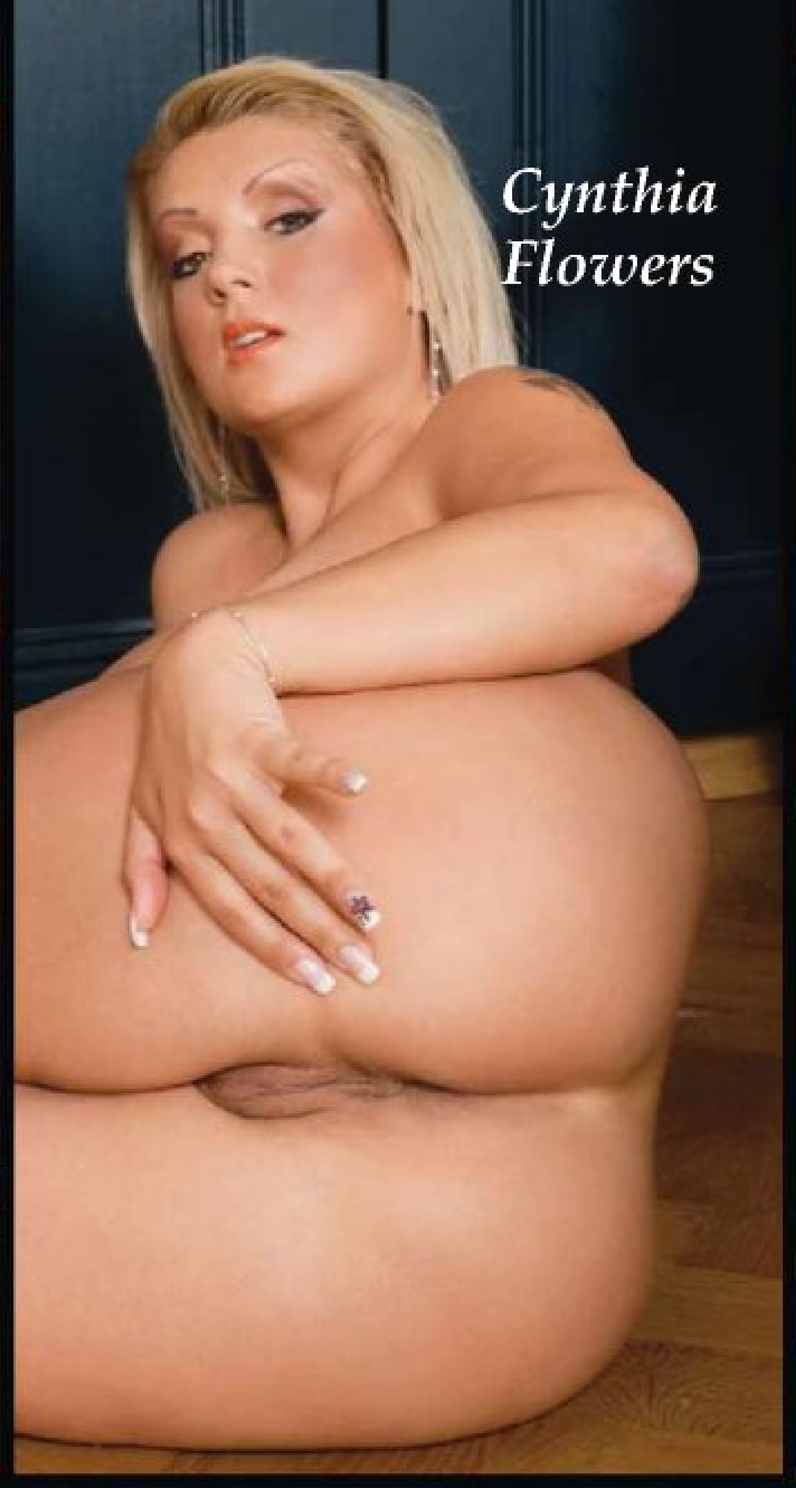

Now that we are on the topic of pussy, we want to take a moment and applaud all the models in this category. Being nominated for Best Pussy of 2010 is quite an honor. It's like we are saying, 'Hey! We like your box and we want to put our dicks in it.' And you know what? That's a compliment to these sexy sirens. Why else would they pose like this, spread right open, for your inspection? Check out Angela White (*left*) and her pink pussy flaps. This titter from down under really has some nice lady parts down below. And there is nothing like a tan lady like Vanessa Del Mar (*above*), holding her lips open and revealing a little slice of pink heaven for you to dive into. And Cynthia Flowers (*above*) may not be spreading her cooze, but don't her pussy lips look extra puffy and fat? What about Destiny Rose (*above*)? With her labia open, it's like she is making you an offer you can't refuse. But no model overcame more than Jenna Valentine (*right*) to be nominated in this category. Why? Because before this shot, she had never even shown her puss on camera! Way to overcome your slit shyness, Jenna!

Shione Cooper

Miosotis

Sadie Berry

Cherry Brady

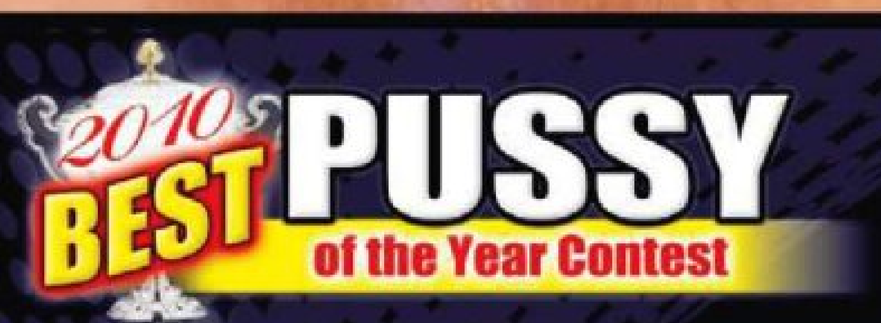

And what Pussy contest would be complete without a series of pussy close-ups? It's like a pussy buffet for your eyes. We want you to look at these clam burgers and really feast on them. Notice how Shione Cooper's (*above*) pussy is slightly smaller and darker than Cherry Brady's (*above*). Make note of how Sadie Berry (*above*) has a tight-looking box and barely any lips. Check out how Miosotis' kitty (*above*) looks like it could swallow your cock whole. And Taylor Steele's (*right*) pussy looks fat and juicy! Yum! Have fun checking out all of these slits. Cast your votes on page seven!

Storemags.com

StoredMags.com

Stand4Mags.com

2010 MODEL Contest OF THE YEAR

You pick Voluptuous' next TOP HEAVY model!

Bailey Santanna

We'd like to take a moment to invite you to be part of a moment in history. That's right, the time to vote for Model of the Year is here. No other title is as coveted in V-mag as Model of the Year. To be nominated, to be one of the 12 who are noted for their chesty contributions to a nation of jack-happy gentlemen, well, it's an honor. Every year 12 ladies stand out and every year, you, yes you, elevate one to the top. Well, this year, you've got your work cut out for you. It won't be easy. The contenders are some of the bustiest greats we have ever seen. Ladies like Bailey Santanna (*left*) whose costumed appearance in January's issue was scorching hot. And a phenomenon like fan-favorite, Renee Ross (*right*), who is poised to go all the way.

StoredMags.com

2010 MODEL Contest OF THE YEAR

They say that winning isn't everything, but we are here to tell you that yes, it is. The winner of Model of the Year joins an elite group of legends. She becomes part of an exalted tradition. There have been many who have stood before you, but only a chosen few who claim the top honors. And this year's competition is fierce. Brunette stunner, Kristy Klenot (*left*) is vying for the prize, flaunting her 32E rack for your perusal. And Paola Rios (*below*) is bursting out of her white maternity bra to gain your favor. (And who could ignore her E-cups, especially with those dark areolae practically waving at you?) These ladies are showing you their goods in a subtle, sensual way, hoping that you cast your vote in their direction. But one contender is not as subtle. Oh, no. French vixen, Natalie Fiore (*right*) doesn't believe in being subtle. She is putting it all out there for you; her bush, her pussy and her 36G rack. It looks like you've got some hard decisions to make, V-mag readers.

StoreMags.com - Free Magazines Download in True PDF format
Release: StoreMags & FantaMag

StoreMags.com - Free Magazines Download in True PDF format
Release: StoreMags & FantaMag

StoreKags.com
Cherry
Brady

StordMags.com

Mianna Thomas

2010 MODEL Contest OF THE YEAR

As if your decision wasn't already hard, one model made her mark in the 2010 race and right at the end. That's right! V-mag veteran Cherry Brady (*left*) made an explosive comeback in the last issue of the year, making Holiday '10 V-mag a collector's item almost overnight. "When I saw Cherry in the magazine, I said to myself, 'She's going to win model of the year this year. You watch," said reader F.Y., from Las Vegas, Nevada. But before Cherry sweeps this contest, she will have to beat out mocha mammed madame, Mianna Thomas (*above*) and chesty Czech chick, Sophie Mae (*below*). It looks like Cherry's got her work cut out for her.

Sophie Mae

Karina Hart

2010 MODEL Contest OF THE YEAR

And in case you were wondering who the model to beat this year is, the answer (And her nipples!) are staring you in the face. It's Karina Hart (*left*), last year's Model of the Year winner. But hot on her tail is last year's Newcomer of the Year winner, Ashley Sage (*right*). Ashley had no problems sweeping the Newcomer category last year, but the fact that she doesn't show her pussy may hinder her ability to go all the way in this category. Especially with horny vets like Angela White (*right*) and Michelle May (*next page*) in the running. These ladies are fierce competition and the race will be a tight one. Good luck with your choice!

StoreMags.com - Free Magazines Download in True PDF format

Release: StoreMags & FantaMag

Angela White

Ashley Sage Ellison

Release: StoreMags & FantaMag

StoreMags.com - Free Magazines Download in True PDF format

StoreMags.com - Free Magazines Download in True PDF format

Release: StoreMags & FantaMag

StoreMags.com - Free Magazines Download in True PDF format

Release: StoreMags & FantaMag

StoreMags.com

MODELS

"Curious? Wanna learn more? Call Erica TODAY."

We're looking for attractive, busty women to photograph at the *SCORE* studio in Miami, Florida. Models get to appear in the pages of *Voluptuous*, receive generous compensation and get all the perks that come with being a *SCORE* model. Maybe you'll be invited on our next on-location shoot in paradise! If you have what it takes and want to live the fantasy, talk to our studio recruiter today and find out about this exciting opportunity. Call Erica toll free in the U.S. and Canada at 1-877-726-7335 or visit us online at *BeASCOREModel.com*.

SEND US YOUR TEST SHOTS TODAY*

Send a minimum of four photographs: fully nude head-to-toe front, side profile and back, and one nude from the waist up, along with the model's name, age, address and contact information. Standard mail: SCORE Group Studio, The SCORE Group, 1629 N.W. 84th Ave., Miami, FL 33126. E-mail submissions: Four JPEG photos and model's contact information can be emailed directly to: model@scoregroup.com.

*All photos are strictly for evaluation purposes and are never published without your written consent.

"*SCORE* is by far my most favorite place to be. I'm so proud to have been on the cover of the September 2009 issue of *Voluptuous* and having great fans like you to encourage me makes it all worth it." - Bailey Santanna

"I was recently asked to take a trip to the Bahamas to pose for *SCORE*, and I said YES! I'd never turn down a chance to pose with some huge-boobed hotties in a private house on an island. Would you?" -Jenna Valentine

WANTED

FloridaEGG.com
WE PAY FINDER'S FEES

"I model with SCORE because you guys are the best. You make all women feel beautiful."

– Cherry Brady

Preggos: forbidden fruit for some, but for others, the ultimate pleasure makers. What is the allure of these knocked-up women with their bulbous bellies? One reader put it into perspective when commenting on the *Chesty Preggos* #2 DVD review in the March '10 issue. "Pregnant women have a certain glow to them that turns me on. Their tits are bigger. They are hornier and want to have sex all the time. And just to point out the obvious, you can't get them pregnant when you fuck them so you can fill them up with your cum," said F.L. from Tallahassee, Florida. Looking at these preggo pretties, we have to agree that there is something to be applauded about a busty woman whose tits get BIGGER! We have received so many letters over the years about preggos that we decided that this year, you could vote for your favorite pair of knocked-up knockers! April McKenzie (*left*), Sunshine (*right top*) and Stefani (*right below*) all showed significant breast growth and darkening of their areolae when they posed preggo.

StoreMags.com - Free Magazines Download in True PDF format

Release: StoreMags & FantaMag

StoreMags.com

Sunshine

Stefani

StoreMags.com

Kali West

2010 BEST PREGGO of the Year Contest

One of the production secrets during the filming of *Mamazon*, one of the biggest cockbuster movies of 2010, was that one of the stars, Kali West (*left*), was four months preggo during filming. She wasn't really showing, but when she returned to our studios a whopping eight-months pregnant, her tits and her belly had really grown! Kali posed and showed off her hairy clam, which she said she had let grow because her belly got in the way of shaving it. And Jen Capone (*below*) came in to shoot for our sister magazine, Naughty Neighbors, but we fell in love with her dark areolae and had to steal her away for a preggo set when she looked over and said, "I'm so fucking horny right now! Being pregant makes my pussy wet all the time!" And no one can deny the allure of V-mag legend, Lorna Morgan (*right*). Being preggo made her even more beautiful, if that is even possible.

Jen Capone

StoreMags.com

StoreMags.com

Sabina Leigh

2010 BEST BUSH of the Year Contest

They've got two for your hands and want one in the BUSH!

There are many ways that you can refer to a lady's hairy clam. You can call it a fur pie. You can name it a bush burger. You can even call it a fuzzy fuckhole! Whatever you refer to it by, there is no denying the visual impact of a pussy covered in hair. Especially in these times where women wax, epilate shave and tweeze all of their hair off. In fact, if you were to compare the number of V-girls with bushes to the ones who sport bare, hairless pussies, you would note that bushy babes are definitely the minority. But, luckily for you, there are a few stacked wonders like Sabina Leigh (*left*), who rocked a full bushed while baking cookies in the Holiday '10 issue and redheaded slut, Lucy (*right*), who let her fiery bush hang out in the April '10 issue. The ladies in this new V-mag contest category are pioneers! They want you to fall in love with their hairy cherries and it's hard not to. These women are hot and so are their juicy fur pies!

StoredMags.com
Lucy

StoreMags.com - Free Magazines Download in True PDF format

Release: StoreMags & FantaMag

Aileen Ghetmann (*left*) made a splash in the 2009 Newcomer of the Year race, narrowly missing one of the top three spots by a handful of votes. One of the most-common comments on the ballot in regards to this mocha-mammed marvel? "I love her furry pussy!" Aileen says she keeps it au natural because she likes the way her hairy pussy feels. Nadia (*above*), whose pale skin and dark rug delighted readers in the January '10 issue, is from Ireland and told us that most European girls have some fur on their lips. Kali West (*above right*) sported a full bush in the May '10 issue and said it was because her baby belly made it hard for her to shave her pussy. And Loly (*right*), our spicy Latina from the March '10 issue said her bush makes her feel like a natural woman. You can cast your votes for best bush on page seven!

StoreMags.com - Free Magazines Download in True PDF format
Release: StoreMags & FantaMag

SCORE DVDs NEW RELEASE

BEST OF Voluptuous® Black Label

Starring AMANDA WHITE

8 XXX GIRLS

Only the best get to be called *Black Label*! *Best of Voluptuous: Black Label* stars eight big-boobed, brown-skinned girls at their finest. Chaka T., Carmen, Anja, Sierra, Lola Lane, Amanda White, Cassity and Africa Sexxx turn up the heat with tit-play, sloppy blow jobs and hard fucking in every conceivable position. It's top-shelf action from start to finish...it's *Black Label*!

ORDER FORM ON PAGE 9

WORLDWIDE 001-305-662-5959 • www.eBoobStore.com
£12.95/€14.95/$19.95 (Plus P&P)
DVD (Region free) ITEM #PIX370D VHS (PAL) ITEM #PIX370P

22012

V-MAIL

Continued from page 34

when she was getting pounded. You should feature her again in an upcoming issue.–P.D., via the Internet

HE SAYS HE IS JUST VOICING HIS OPINION

Dear *Voluptuous*,

I've been a subscriber to your wonderful magazine *Voluptuous* for around eight years and have loved and enjoyed every minute and the excitement of the day the new issue is in my mailbox. Personal favorites are among Michele May, Taylor Steele, Renee Ross and so many others! Yes, I have a fetish you could say for bigger, curvy, voluptuous women!

Sadly, my current subscription is about to expire and I'm actually debating on whether or not to renew this time as I couldn't help but notice a trend lately that I'm not at all pleased about. Let me explain.

I'm a white male, 43 years of age, and as I've said, I love all of your beautiful, curvy women. In this great country of ours, I am, or at least thought I was, entitled to my opinion without someone screaming about racism! I'm so sick of hearing that! It's just that I prefer white girls! Over the years I

Continued on page 84

Amber Lee's floppers look like they need to be suckled.

StoreMags.com - Free Magazines Download in True PDF format

Release: StoreMags & FantaMag

StoredMags.com

2010 PLUMPER Contest OF THE YEAR

These plump pretties are thick and soft for slammin'!

Tatianna Blair

Perhaps one of the most-debated categories in V-mag contest history, the Plumper of the Year competition is always fierce! There is something about these ladies with a little extra-cushion for the pushin' that make all of our readers go nuts. Last year's winner, Samantha 38G sparked a debate so intense that one reader sent in a 23-page letter to sing her praises! Whether it's their plush bellies or their extra-large tits, these plumpers are packin' the extra poundage in all the right areas! We love ladies like super-titter Tatiana Blair (*left*) who is a heavyweight contender for this year's Plumper title.

StoreMags.com - Free Magazines Download in True PDF format

Shar

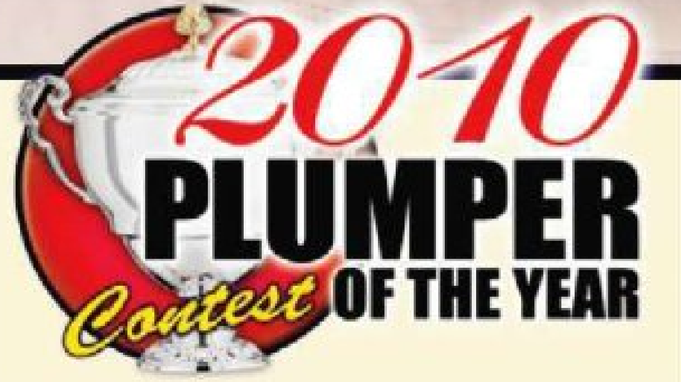

One contender who is favored heavily by fans is Czech dream, Anna Beck (*left*). Anna made her debut in the April '10 issue and her veiny boobs practically instigated riots! One reader said, "Anna's big tits, with all their veins, are perfect. The blue hue of her veins look like little roadmaps for my cock. I just want to massage them until her tits are a rosy color." Another super-plumper who almost won the 2009 Plumper of the Year award is PPP-cupper, Shar (*above*). With her massive bosom and her pretty face, Shar is sure to be in the lead this year, as well. Angelina Vallem (*right*) may be a plumper, but this lady loves her curves. "I have never had a problem with being curvy. I think it's feminine." We agree!

Angelina Vallem

StoredMags.com

StoreMags.com

Sadie Berry

Melonie Max

Sadie Berry (*left*); the name just sounds delicious and that is what this plumper is! Debuting in the November '10 issue, Sadie is already a fan favorite because of her sweet smile and soft curves. Melonie Max (*above*) is a Las Vegas vixen who debuted in May 2010 and went on to star in one of the greatest reality-porns of all time, *More To Fuck.* And Rose Valentina (*right*) made your dick hard in *My Big Plump Wedding* and then with her tell-all interview in March '10.

Rose
Valentina
StoreMags.com

StoreMags.com

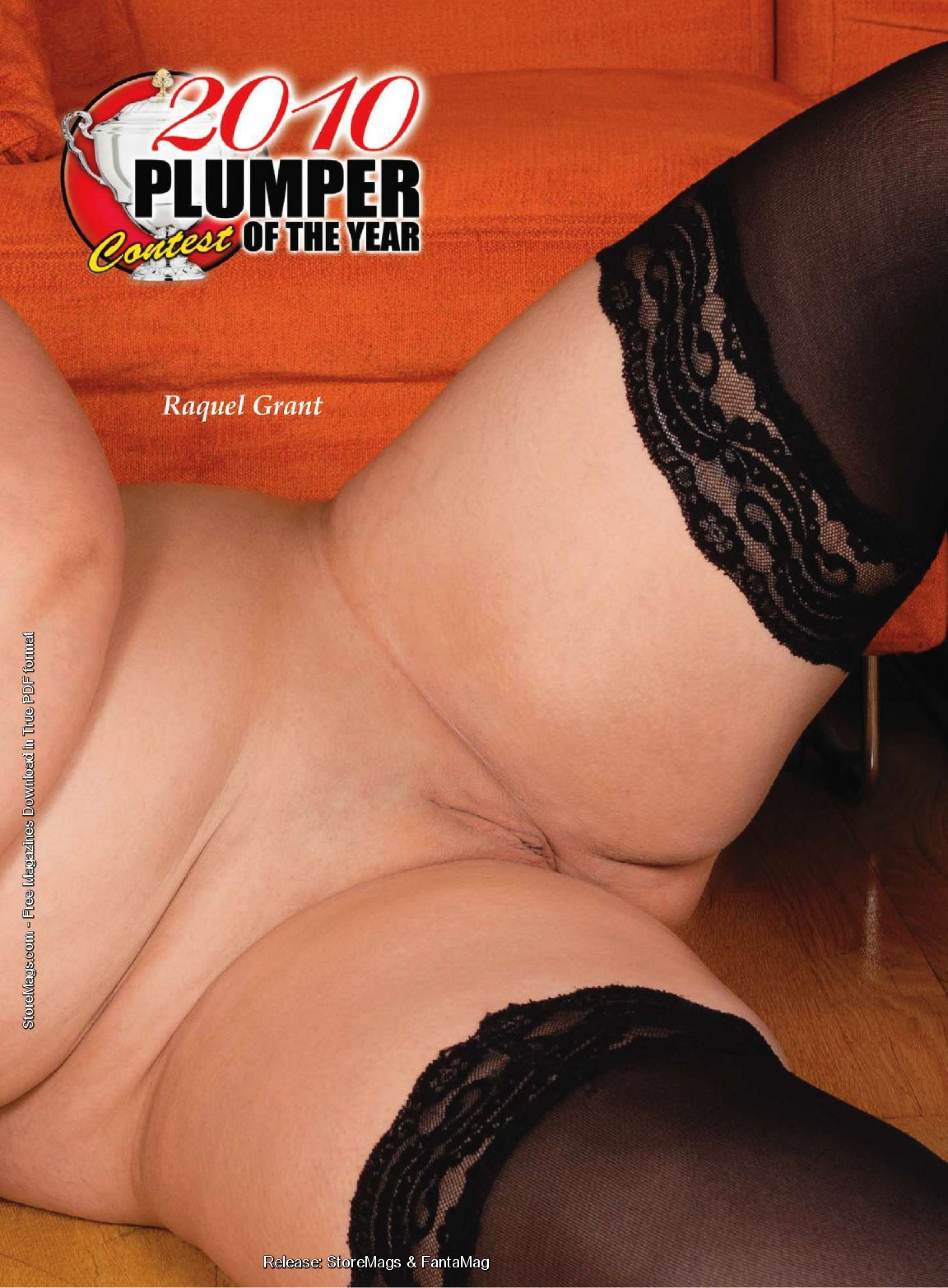

StoreMags.com - Free Magazines Download in True PDF format

Release: StoreMags & FantaMag

2010 PLUMPER Contest OF THE YEAR

StoreMags.com

Devin Taylor

Angellyne Hart

Laurella

And this year our plumpers come from all over the world! Like American big girl, Devin Taylor (*left*) and Czech super-plumper Angellyne Hart and Laurella (*above*). But one of the most-notable plumper finds was when our crew landed in the Dominican Republic and laid eyes on Kristina Milan and her mountainous titties. Kristina (*right*) had just recently had a baby and her massive mams were full of breast milk. Our photographers told us that she was dripping all over the place when she unleashed her heavy floppers. Not that they minded one bit. Cast your vote for your favorite plumper on page seven.

Kristina
Milan
StoreMags.com

RED HOT PUSSY
1 ON 1 ONLY...
.95¢ PER MIN.
1-800-669-1111
+ SMALL $3.95 CONNECT FEE/ADULTS ONLY/CREDIT CARD

HOT LOCAL GIRLS!
Real Sex Connections
1-800
571-9996
49¢ Min
17151

HORNY LOCAL GIRLS
ONLY
69¢
MIN 18+
1-888-558-0888

Live Local
Totally FREE to try
1-206-
479-3733
Real live talk
Real girls from your area!
1-800-700-CUNT
2868
no per-minute fees, 18+ Long distance/air time may apply
26362

SCORELAND BLOG

Continued from page 25

mean, they have fantastic jugs and that's awesome, but I am caught in the glare of their lines.

I have plenty of guy friends who think that this half-baked look is all the rage. They think it's sexy for a girl to have pale, white triangles on her person. Ah, I don't know if I can get into it. Sure, in years past this was more of a fad than now, especially with sun block and people being more wary about spending time in the rays. But it still exists. I see it all the time. But I think that I prefer the idea of a woman with no tan lines. To me, it means that she is tanning her tits and that she is out in public with her boobs out to the wind. (I think that a woman topless in the sunshine is 100 percent GREAT!)

What do YOU guys think about this? Are you into the two-tone titties? Or are you a firm believer in mono-chromatic mams? (I know I am!)

Fan Art Is Fantastic! Pt. 3

-by Maria Guerrero

By now, you should be familiar with our friend who lives halfway across the world, H.D. from Germany and his amazing illustrations and drawing talents. H.D. has a great abil-

The legendary Linsey Dawn McKenzie even looks hot in pencil!

SEX ACTION!
25¢ Min 18+
1-800-541-8666
15408

Mature & Lonely
Hot Mama's
Grannies
Older Women
We Do It ALL!
As Low As $1.99 / Min
V/MC/Disc/Amex
Checks By Phone
18+
US & Canada
Always Confidential!
1-888-MS HANNA
67 42662
21773

COMMAND ME MASTER!
1-800
TIE ME UP
18+
17150

To advertise in this magazine, contact
American Media Works
Phone: 914-273-6309
Fax: 914-273-3215
Email: JR228@aol.com

StoreMags.com - Free Magazines Download in True PDF format

Release: StoreMags & FantaMag

Merilyn Sakova has big boots and big boobs and we absolutely love both.

ity to capture some of our favorite models in incredible poses. He has drawn Ashley Sage, Karina Hart and they look amazing. He also has a penchant for drawing women in knee-high boots. (Hey! He likes boots! I don't think there is anything wrong with boots!) He has even done some drawings of me, and I cannot complain. I look HOT in hooker boots! H.D. is very talented and is constantly sending me new illustrations. I don't know about anyone else, but when I see these drawings of some of our models, I am just as hot for them as I'd be for actual pictures. I think work this good should be celebrated, so without further ado, check out these drawings of some of the all-time, big-titted greats!

The secret to a great game of pool-*Elliot James*

I was thinking the other day of the sport or game that looks the hottest and horniest when a busty girl is playing it. (We ponder deep topics!)

I considered basketball because of all that dribbling and bouncing. Baseball is too static. Football, maybe, but they're all armored-up. I admit lingerie football seems to have some popularity lately on TV. Bowling was a possibility. My mind's in the gutter anyway. So was trampolining, hula-hooping, tennis and volleyball.

Then I decided. Pool! Otherwise known as billiards. Get a big-boobed babe to lean forward and slide that

SCORE DVDs NEW RELEASE

Cute, curvy & J-cup tits!

Ashley's FIRST TIME

Ashley's First time

She's the next breast thing!

You've seen her in *SCORE* and V-Mag. Now see her on DVD for the first time. Get to know Ashley up-close-and-personal as she talks directly to you, destroys micro-bikinis, busts out of tight tops, exercises and jiggles her bodacious body all over the place. Shot on-location in St. Martin.

ORDER FORM ON PAGE 9

TOLL FREE U.S. & CAN 1-800-421-0760 • WORLDWIDE 001-305-662-5959
www.eBoobStore.com • $29.95/C$34.95/£19.95/€24.95 (Plus S&H)
DVD (Region free) ITEM #VD228D VHS ITEM #VD228

24734

StoreMags.com - Free Magazines Download in True PDF format

Release: StoreMags & FantaMag

Stroke Mags.com

Merilyn has a special way of guiding the cue stick.

stick between her fingers and you have the secret to a great pool game. She's bent over. She's angling her body in lots of decorative positions. And if she's wearing a low-cut top, you get those unforgettable, hunched-over visuals.

Women's Tops 50% OFF

-by Elliot James

What's shaking this week at our eBoobStore.com? And who is doing all of that shaking?

Well, September 2010 *Voluptuous* magazine rides the top of the charts. Don't live near a newsstand or mag shop? Get it fast from us. Natalie Fiore is the H-cup covergirl. The layouts include Mianna Thomas, Melonie Maxx, Taylor Steele, Paola Rios, Raquel Grant, Angellyne Hart, Kaytee Carter, Venice Knight and Destiny Rose. Every page is produced with love, devotion and care. Your fingers will feel it. Your cock will feel it, too!

Check for a big back-issue blow-out sale coming soon. It will be the perfect time to fill those holes in your collection. We do it all here in the SCORE building, by the way. Just like Santa's toy shop. eBoobStore.com is a one-stop shop completely operated by us. No outsourcing to staff in other countries.

Don't like recurring charges on your credit card? Try a new payment option for our websites. *SCORE*'s new WebPASS is easy to use. Pay once, get full access to the *SCORE* site of your

choice for one full month. Your membership ends after a month, and there is no rebilling. Join again when you're ready. Many like recurring because of the automatic renewal so they don't have to repeat the membership sign-up process, but some don't like it and won't join websites because of it. WebPASS is perfect for them. The full details are inside *eBoobStore.com*.

Now out: the latest quarterly *SCORE* Videos DVD and novelty mail-order catalog in a downloadable PDF version you can save on your desktop. If you don't get our print catalog in your regular mail, check this out. The 80-page summer 2010 catalog includes *More To Fuck, Maximum Minka, Boob Science, Voluptuous Xtra 12, Best of the Boob Cruise, K-JUGS, Christy Marks' Big Bang* and the seven-hour, two-disc *Breast of Scoreland*.

On Location Grand Bahama is fresh out on DVD. In the tradition of *On Location Key Largo, On Location Costa del Sol* and many other group excursions over the past two decades, Grand Bahama is a fun mix of surf, sun, boobs and babes. Starring Arianna Sinn, Jenna Valentine, Karla James, Natalie Fiore and Taylor Steele. An unbeatable cast. These busty beauties may have spilled more oil than British Petroleum.

Happy Birthday! Happy Birthday! To who? TO US! -

by Maria Guerrero

For *SCORE* (Actually, exactly one

September 2010 *Voluptuous* featuring Natalie Fiore: no rivals come close.

BARELY LEGAL PUSSY
1 ON 1 TUTORING...
ONLY .95¢ PER MIN.
1-800-669-1111
+SMALL $3.95 CONNECT FEE/ADULTS ONLY/CREDIT CARD
ALL GIRLS ARE 18+

Sharday demonstrates how we eat cake at the *SCORELAND* Blog.

25721
15422

year ago!), we the people of the republic of all things rack decided that we needed a vehicle to get out there amongst the big-boob lovers on the highways of the Web. After much deliberation and the shooting down of the idea to make a site called *SCOREeditorsXXXposed.com*! (Okay, I'm just kidding!), we created this big-boob blog, and one year later, we are going strong and stacked.

And while we are all jumping up and down in joy over our blog's first birthday, I would like to take the time to say that as a new editor on the block, this blog has allowed me to connect to a lot of V-Mag readers and fine-tune my mag to all of your tastes. I appreciate everyone's feedback about your likes and dislikes, as do Elliot and Dave. We like nothing better than communicating with the readers and fans. Your opinions help us to keep on pumping out the hits that keep you sausage stranglers, well, pumping!

And, how cool is it that you guys can interact with the models? Because here on the blog, we get a lot of comments from V-girls and *SCORE* girls.

And how cool is it that we make blog videos where the models have fun and you get to know them better?

So, happy birthday to us and thank you to the fans for all of your input and blogging'ness, which rules! Your support of our blog is great and much like underwire to titties. Thanks for helping us stay solid!

StoreMags.com - Free Magazines Download In True PDF format

Release: StoreMags & FantaMag

Headlights. Nipples. Dugs. Teats. Here's lookin' at you, kids.

Cherry Brady

Areolae come in many a shape and many a size, but one thing is for sure, they make a set of tits, well, tits. Sure tit size is important. So is shape. But at the end of the day, what make a set of hooters memorable are the headlights that unabashedly stare you in the face when you are confronted by a large set of tatas. That is why we have decided to pay tribute to the teats that are sweet like treats by having the first annual Areolae of the Year contest in V-mag history. Because we think that areolae like Cherry Brady's (*right*), from her comeback pictorial in the Holiday '10 issue of V-mag need to be recognized and revered. Amen!

StoreMags.com - Free Magazines Download in True PDF format

Release: StoreMags & FantaMag

StoreMags.com - Free Magazines Download in True PDF format

Release: StoreMags & FantaMag

StoredMags.com

Natalie Fiore

When super-plumper extraordinaire, Shar (*left*) appeared in the July '10 issue of V-mag after a over a year hiatus, we received tons of emails and letters about her return. And although everyone was praising her giant PPP-cup tits, the focal point was not the massive size but rather, her dark chocolate areolae. And when Natalie Fiore (*above*) returned to V-mag with bigger tits in the May '10 issue, fans noted that her areolae had gotten larger and slightly darker. One reader commented that Anna Carlene's dugs (*right*) are, "Peaks of perfection. She has these incredible dark nipples that beg to be suckled and pulled on." We agree 100 percent!

Anna Carlene

Denise Davies

Store/Mags.com

StoreMags.com

2010 BEST AREOLAE of the Year Contest

Perhaps one of the most-noted dugs of all time belong to British fox, Denise Davies (*left*). Now, some of you more-observant folks are already wondering why we are featuring Denise because she wasn't in V-mag this year. Ha! That is where you are wrong. Denise actually appeared in the UK version of August '10 V-mag! And although most of you didn't see her barmaid layout, we felt compelled to put her in the issue because her headlights cannot be denied. In fact, here's a fun fact: Denise's areolae measure 4 1/2 inches all the way across and 2 1/4 inches from the nipple to the edge. How do we know that? Easy; we measured. Other notable perks on this page belong to April '10's Lanea Love (*right*) and we think her caramel dugs are dynamite! The pierced pups are Carrie Ashton's (*right*) from her April '10 debut pictorial. And the soapy, wet peaks? They belong to the one and only Mianna Thomas (*below*). Which one of these ladies will reign supreme? You decide on page seven!

Lanea Love

Carrie Ashton

Mianna Thomas

Paola Rios

Kristina Milan

Paola Rios (*left*); those two words should conjure up visions of some of the most-perfect tatas in all the land. Why? Because of her prominent tan dugs. They are like a bull's-eye for pleasure. And Kristina Milan's (*above*) milking dug looks good enough to suck on. Sophie Mae (*below*) told us that her nipples are very sensitive and that she spends a lot of time lotioning her areolae each day. And if you wonder what cherub-faced Shione (*right*) does with her plump, bee-stung lips, wonder no more. She wraps them around her puffy areola and sucks them daily! Yum!

Sophie Mae

StoreMags.com - Free Magazines Download in True PDF format

Release: StoreMags & FantaMag

Release: StoreMags & FantaMag
StoreMags.com - Free Magazines Download in True PDF format

Stroke66.com

REAL BDSM!
REAL KINKY WOMEN!
All fetishes embraced and invited!
Spanking, humiliation, enemas, CD/TS, MILFs, BBWs, forced bi, leg & foot worship, & more!
HOT LICKS & STEAMY CHAT!
INTIMATE TRYSTS!
(505) 255-9255
INTIMATE & CARING CONVERSATION!
ALSO CALL FOR FREE KINKY LITERATURE
(908) 284-8066
peplove.com
OFFERING LOVE & SUPPORT SINCE 1986
25882

NASTY & HORNY SLUTS
ONLY 89¢ PER MIN
LIVE ONE-ON-ONE
1-800-TO-WHORE
86 94673
Credit card / adults 18+ only

Jam Your Throbbing Cock Between My
HUGE TITS
1-800-615-6869
All Major Credit Cards! NO Start Up FEE's
www.titsnassphonesex.com

TITS 'N' ASS
$12 Kinky Fone Fun $12
No Start Up Fees!
1-800-615-6869
ALL MAJOR CREDIT CARDS
www.titsnassphonesex.com

ALL WE NEED RIGHT NOW IS YOUR BIG HARD COCK!
ONLY $2.98 PER MIN.
1-800-800-6969
ADULTS ONLY
16530

V-MAIL

Continued from page 62

have often wondered why in every issue you have a layout of a black woman? I mean it doesn't turn me on in the least bit but hey, to each his own and I'm sure you want to appeal to everyone in your target market of readers. But since it is in every issue it just makes me wonder why? With the exception of some Spanish girls once in a while, (But not in EVERY issue!) why does a black woman seem to have to be in each issue?

I read a letter in the V-mail section a month or two ago about the guy that wrote in asking why you don't feature more black men in the boy/girl layouts and I guess that it is a valid question from him. And now here in my Nov. '10 issue, Alanna Ackerman having sex with a black stud. So this proves that you listen to your readers and that is something to respect. However, the whole interracial thing is not for me. I'm NOT in any way a racist, but I just don't like it, nor do I want to see it. It doesn't turn me on! For the record, Asian women don't turn me on and obviously neither do skinny no-tit women! I hope you take this into consideration. And this letter is just to vent my opinion nothing more.–D.Z., via the Internet

Dear D.Z., Thanks for your opinion. We feature women of all shapes and races in V-mag because we believe in variety and quality and we try to cater to all of our readers. We hope that we feature models that appeal to your tastes, but we try to appeal to the wants and needs of all our readers, too.

KUDOS FOR MAKING SUCH A DIVERSE MAG

Dear *Voluptuous,*

I have been a subscriber to your magazine for over five years now because you always feature newcomers in every issue that I can't see anywhere else. And I find that the variety of models you place in each issue is unparallel. Every issue is a treat for boob fans like me. I like that you feature all kinds of women, but my favorites are the ethnic models, especially your two new finds, Miosotis and Kristina Milan. Please keep these dark and lovely ladies coming! I love the diversity in the pages of V-mag.–G.J., Boston, Massachusetts

1-800 JACK-OFF 5 2 2 5 6 3 3 sm

POUND THIS a couple of times

...fuck my HOT mouth

1-800 800 FUCK 3 8 2 5

feeling a little kinky?...
okay then.... really kinky!!
then try...
1-800
400-TINA
8 4 6 2

ADULTS ONLY

Most major credit cards accepted, $1.98 to $3.98 per/min. plus a small $2.98 connection fee.

StoreMags.com - Free Magazines Download in True PDF format

Release: StoreMags & FantaMag

2010 BEST HARDCORE of the Year Contest

They aren't carpenters, but these busty dolls work some hard wood!

What makes a lady a good lay? Is it her ability to make a guy blow his wad with the efficiency of a 1950's secretary? We think not. Is it in the way she slobs on a guy's knob, with gusto? That's a part of it, but that's not all it takes. Is it how many positions she can bend and twist herself into while keeping a cock snuggly stowed away inside her snatch? That's not quite it. Here at V-mag, we like to think that the true measure of a V-girl's ability to smoke a stiff cock is whether or not she looks like she is enjoying every second of being piped fast and hard. Not every woman is a good lay, but you can trust the twelve V-mag pounders on these pages are the mightiest sexual-dynamos you will ever lay your eyes on. Prepare yourselves for XXXtreme fucking and sucking!

Bailey Santanna

StoreMags.com - Free Magazines Download in True PDF format

Release: StoreMags & FantaMag

StoreMags.com - Free Magazines Download in True PDF format

Release: StoreMags & FantaMag

StoredMags.com

Hillary Hooterz

StoreMags.com - Free Magazines Download in True PDF format

2010 BEST HARDCORE of the Year Contest

Sometimes a model comes into our studios and she is already a a seasoned porn star who loves to fuck on camera. But most of the time, models are trying XXX for the first time and when they nail it (Pun intended!) it's almost magical to watch. When Camelia Davis (*left*) hopped on the baloney pony in the April'10 issue, she told us that she loved to fuck so much that she coudn't wait to get it on with our stud. The result? A sweaty, raunchy XXX scene in the movie *Sex In The Titties*. And when fresh-faced Hillary Hooterz (*above*) got it on for the first time, we could hear her cries of passion from across the building. In fact, it was hard to get this plumper humper to stop because she was so in the zone…the fuck zone, that is. And all of the rumors about how redheads have fiery dispositions in the bedroom are TRUE, especially about April '10's Contessa Rose (*right*).

Contessa Rose

Release: StoreMags & FantaMag

StoreMags.com - Free Magazines Download in True PDF format

2010 BEST HARDCORE of the Year Contest

No one was more excited or savvy in the ways of blow-jobs and titty-fucking as Renee Ross (*above*). Fresh from her 2009 Newcomer of the Year 1st Runner Up placement, Renee gave tutorials on BJs and TJs on the *SCORELAND* Blog and then shot this XXX layout for the June '10 issue. And Arianna Sinn (*right*) may not have gone all the way, but she showed us that she could drain a dick with just her tits in the Holiday '10 issue.

Release: StoreMags & FantaMag

StoreMags.com - Free Magazines Download in True PDF format

Release: StoreMags & FantaMag

Christy Marks may have started her career as a shy teenage titter, but she soon graduated to full-blown (Another pun intended!) porn star and celebrated being 2009 Model of the Year runner-up by doing what she loves to do best; fucking a huge cock in the June '10 issue. Christy's dick-draining abilities come from her love of sex and she always says that you should do what you love. Amen, sister!

StoreMags.com - Free Magazines Download in True PDF format
Release: StoreMags & FantaMag

StoreMags.com - Free Magazines Download in True PDF format
Release: StoreMags & FantaMag

StoreMags.com

StoreMags.com - Free Magazines Download in True PDF format

2010 BEST HARDCORE of the Year Contest

Sometimes a model will debut and within weeks, call us and tell us that she is ready to go all the way. (And who are we to deny a woman's urge to merge, eh?) When Kristina Milan (*left*) debuted in the October '10 issue, fans applauded. But when she went on to fuck in the December '10 issue, fans went wild! Melonie Max (*above*) debuted in the May '10 issue and by September '10, she was takin' it hard and deep. And Tatiana Blair (*above*) went from solo debut in the August '10 issue to milkin' the meat tube in October '10. This dozen is indeed dirty and we love them for it. Vote for your fave on page seven!

Release: StoreMags & FantaMag

StoreMags.com - Free Magazines Download in True PDF format

Release: StoreMags & FantaMag

StoreMags.com - Free Magazines Download in True PDF format
Release: StoreMags & FantaMag

StoreMags.com

Vmag™ DVD CLUB

Exclusive DVDs from the publisher of

All Stacked, All Natural RATED X

$39.95 PLUS S&H

Bebe Cooper

The hottest V-girls are showcased in this DVD, and the natural boobs of these succulent newcomers are 100% pure sweater-meat! Starring newcomers **Ashley Sage, Arianna Sinn, Natalie Fiore, Jenna Valentine, Taylor Steele, Kaytee Carter, Karina Hart, Bebe Cooper, Victoria Lane, Carrie Ashton,** and **Karina Hart**. 180 MIN. ON DVD AND VHS

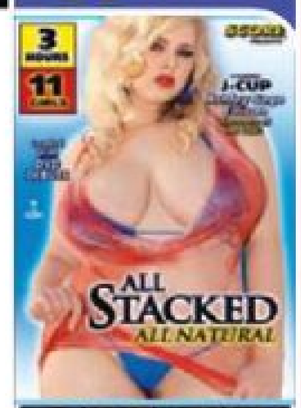

NEW

Sexed & Suckled RATED XXX

$39.95 PLUS S&H

Mianna Thomas

Mianna Thomas, Shyla Shy and **Dixie Devereaux** get their racks and tight pussies fucked on camera for the first time! Plus, **Brandy Talore** talks dirty and slobbers all over cock, Czech redhead **Veronika** puts on a tit show for a horny woman before getting fucked by a boy-toy, and **Terry Nova, Angelina** and **Marille** team up on two lucky guys in a raunchy five-way. Eight stacked babes and loads of nasty, hardcore tit-fucking. 100 MIN. ON DVD AND VHS

Voluptuous Xtra 12 RATED XXX

$39.95 PLUS S&H

Farrah Vancock

If you love natural tits and XXX, then *Voluptuous Xtra 12* is for you! Watch 10 juggies have their ta-tas fondled, creamed, sucked and slapped before they use them on hard cocks. Starring **Tatiana Blair, Melonie Max, Rachel Love, April McKenzie, Meggie Gold, Shyla Shy, Sierra Skye, Farrah Vancock, Cynthia Flowers** and **Veronika**. 188 MIN. ON DVD AND VHS

More To Fuck RATED XXX

$39.95 PLUS S&H

Destiny Rose and Kaytee Carter

One lucky bachelor and five Voluptuous bachelorettes who'll do anything to get their man. And Kaytee Carter, the hostess with the most tit flesh! It's the wildest reality dating show ever with Tatiana Blair, Melonie Max, Alanna Ackerman, Destiny Rose & Anna Kay use their natural talents to seduce our bachelor. Find out what really happens on reality TV! 120 MIN. ON DVD AND VHS

My Big Plump Wedding RATED XXX

$39.95 PLUS S&H

Samantha 38G

It's a bridal fuckfest starring hot BBW girls! **Samantha 38G** is finally getting hitched and her big-titted bridesmaids **Sapphire, Maria Moore, Rose Valentina** and **Cassie Blanca**, are fucking at every opportunity in threesomes and orgies. But **Samantha** is holding out for her wedding night to say, "I do," to matrimony and to a stiff cock! 117 MIN. ON DVD AND VHS

Super Sized Rides #2 RATED XXX

$39.95 PLUS S&H

Hillary Hooterz

A big-tit plumper hardcore DVD must-have! Aside from favorites like **Rose Valentina, Mianna Thomas, Scarlett Rouge** and **Hillary Hooterz**, *Super Sized Rides #2* also features newcomers **Brianna Falcone** and **Lilli Blue**, who both fuck on-camera for the first time! The girls are all big, stacked and horny. Watch their huge tits bounce! 120 MIN. ON DVD AND VHS

GayXMovies.com

WATCH ANY OF THESE MOVIES RIGHT NOW

at ScoreOnDemand.com. Only 8¢ a minute.

Voluptuous

» ORDER ON PAGE 9 «

Thick Chicks On Dicks 2 RATED XXX — $39.95 PLUS S&H

Melonie Max

Thick Chicks on Dicks 2 doesn't just give you big-girl sex, it gives you the hottest plumpers with the biggest tits that love sex! There are new girls **Melonie Max** and **Anna Kay**, and returning favorites, **Maria Moore**, **Kelly Shibari**, **Angelina Vallem** and **Kandi Kobain**. Some of *XL Girls'* hottest and most beloved models fucking their way to loud orgasms. 122 MIN. ON DVD AND VHS

Ripe Racks RATED X — $39.95 PLUS S&H

Michelle May

Eleven girls, all-natural tits! Watch **Maggie Green** shave her pussy for your viewing pleasure, then fuck it deep with a dildo and lick her pussy juices off of the fuck stick! Plus, newcomers **Michelle May**, **Sophie Mae**, **Ariana Angel**, and seven more lusty, busty, cunt-stuffing naturals you won't see anywhere else. If you love big tits shot from in-your-face angles, this is the DVD for you! 181 MIN. ON DVD AND VHS

K-JUGS RATED XXX — $39.95 PLUS S&H

Busty *K-JUGS* Babes

Samantha 38G and **Renee Ross** go tit-to-tit to be the top DJ at radio station K-JUGS. And other busty big girls get it on in the studio! **Bailey Santanna** and redhead **Jade Parker** do hardcore and **Brandy Ryder** and **Reyna Mae** have a foursome. Featuring **Renee Ross'** first boy-girl scene and busty three-way with **Samantha**. 170 MIN. ON DVD AND VHS

Busty Riding Academy RATED XXX — $39.95 PLUS S&H

Karina Hart

Six super-stacked naturals go to the *Busty Riding Academy* and learn how to ride stiff cocks! **Christy Marks** and **Terry Nova** have a four-way in the barn, **Jasmine Black** gets DP'd in the boudoir, **Kristy Klenot** and **Melissa Mandlikova** have a tits-and-tugs three-way and **Karina Hart** takes a sticky load between her F-cup tits. Filmed on-location in Budapest, Hungary. 152 MIN. ON DVD AND VHS & BLU-RAY ($49.95)

Chesty Preggos #2 RATED XXX — $39.95 PLUS S&H

Lorna Morgan

Everything's bigger in this dick-flick: bigger tits, bigger sexual appetites and bigger orgasms! Starring **April McKenzie**, **Sunshine** and **Stefani** in raunchy XXX! Plus, **Kali West** tugs stiff wood with her knockers and V-mag legend, **Lorna Morgan** puts on a striptease for you! Stick your pud in these preggos! It's okay...they're already knocked up! 101 MIN. ON DVD AND VHS

Sex In The Titties RATED XXX — $39.95 PLUS S&H

Busty Six-Girl Orgy

These six stacked hotties are breast friends who are always horny. All the other girls have sex in the city, but **Renee Ross** has yet to try cock. That doesn't stop her from getting wild in a big-boobed, six-way, horny lezzie orgy! Also starring **Selena Castro**, **Haydee Rodriguez**, **Hillary Hooterz**, **Scarlett Rouge** and **Camelia Davis**. 120 MIN. ON DVD AND VHS

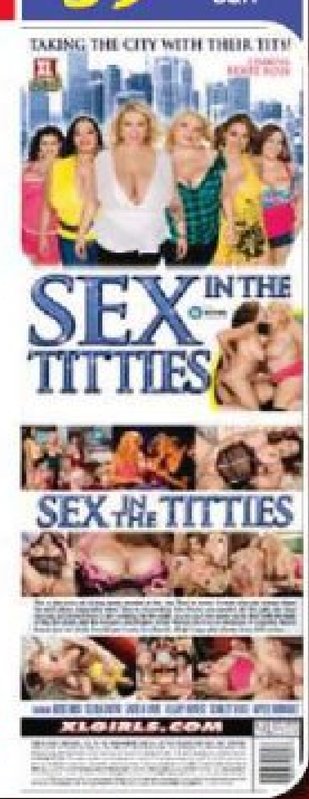

Store.Vmag.com

COMING NEXT ISSUE in Vmag™

Valory Irene 34FF-27-38

In the February *Voluptuous* on sale December 14th